

SE 1/4 OF THE SW 1/4 OF SECTION 32, TOWNSHIP 26 NORTH, RANGE 5 EAST, W.M.

ATTACHMENT 2

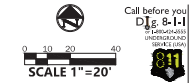

LEGEND

PROPERTY LINE	0.2500' L. 4.00'
CONTOUR INDEX	1.00'
CONTOUR	1.00'
SPOT ELEVATION	1.00'
GRADE BREAK	1.00'
ASPHALT PAVEMENT	1.00'
CONCRETE PAVEMENT	1.00'
CONCRETE RETAINING WALL	1.00'
CONCRETE CURB	1.00'



Lake Washington School District No. 414  
KIRKLAND MIDDLE SCHOOL ADDITION  
430 18TH AVE  
KIRKLAND, WASHINGTON 98033

Date:	09/02/22	
Job No.:	2221500	
Drawn By:	DJD	
Checked by:	SSE	
Revisions		
#	Date	Description

GRADING & PAVING PLAN

C200

MASTER PLAN UPDATE

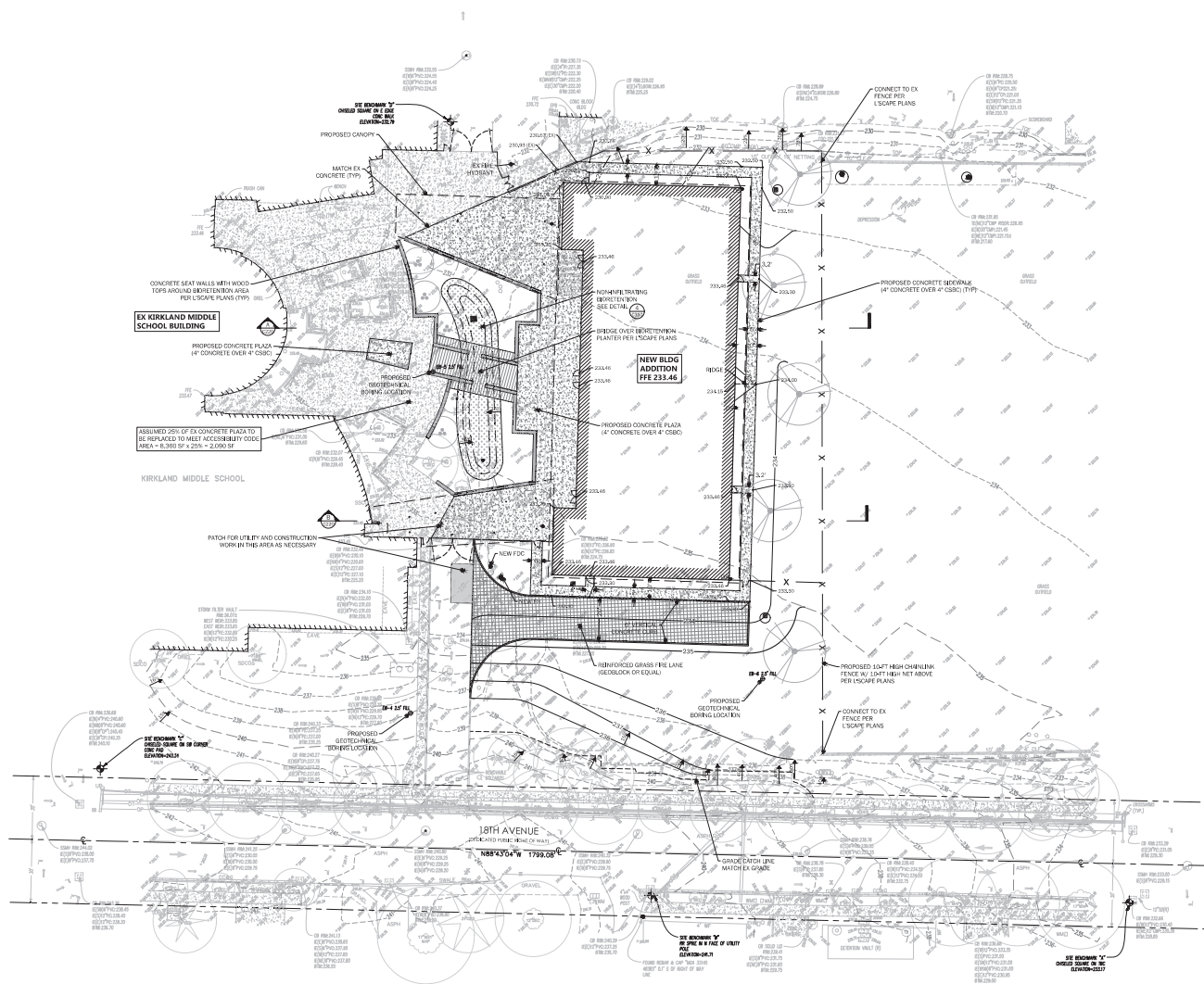

GENERAL STORM DRAINAGE:  
ASSUME STORM SYSTEM NEEDED FOR NEW PLAZA, BLDG, ETC.  
PROGRADE BASED ON GSP  
ASSUME 1.0 TO 1.5' 4\"/>

EARTHWORK:  
BELOW NEW BLDG ADDITION:  
ASSUME 2\"/>

SE 1/4 OF THE SW 1/4 OF SECTION 32, TOWNSHIP 26 NORTH, RANGE 5 EAST, W.M.

ATTACHMENT 2

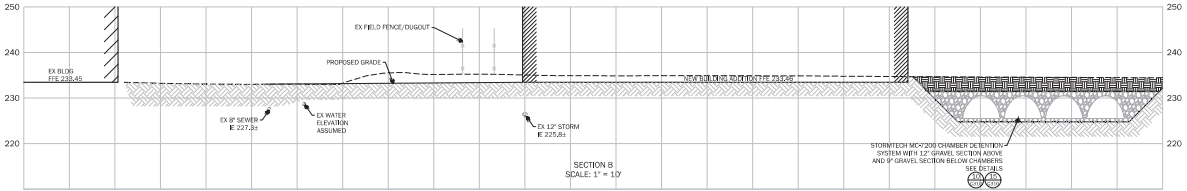
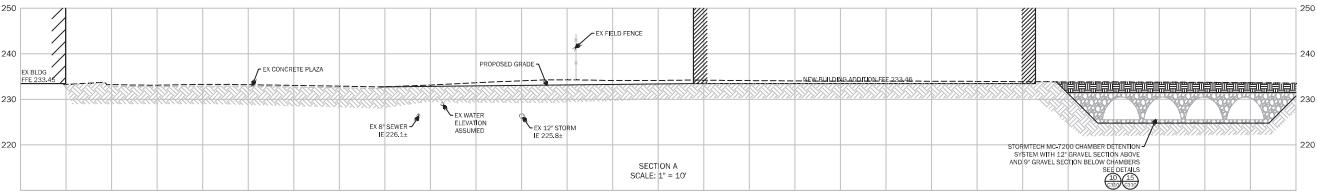

Lake Washington School District No. 414  
KIRKLAND MIDDLE SCHOOL ADDITION  
430 48TH AVE  
KIRKLAND, WASHINGTON 98033

Date:	09/02/22
Job No.:	22715/0
Drawn By:	D.D.
Checked by:	SSE

Revisions	
#	Description

SITE SECTIONS

C220

MASTER PLAN UPDATE

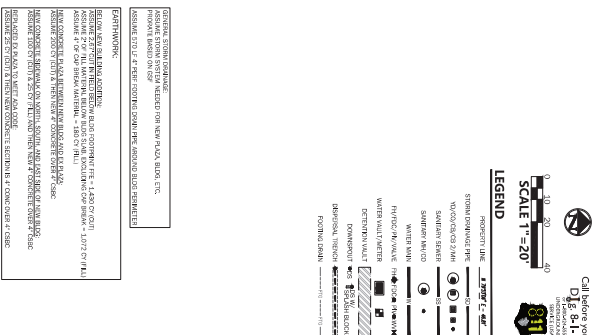

**integrus**  
ADAPTIVE  
111 SOUTH PAKY STREET, SUITE 100, SEATTLE, WA 98104

430 18TH AVE  
KIRKLAND, WASHINTON 98033

Date:	09/02/22	
Job No.:	22215.00	
Drawn By:	DJD	
Checked by:	SSE	
Reasons		
#	Date	Description

STORM DRAINAGE  
& UTILITY PLAN

C300

## MASTER PLAN UPDATE





SE 1/4 OF THE SW 1/4 OF SECTION 32, TOWNSHIP 26 NORTH, RANGE 5 EAST, W.M.

ATTACHMENT 2



Lake Washington School District No. 414  
KIRKLAND MIDDLE SCHOOL ADDITION  
430 18TH AVE  
KIRKLAND, WASHINGTON 98033

Date:	09/02/22	
Job No.:	22215/00	
Drawn By:	DJD	
Checked by:	SSE	
Revisions		
#	Date	Description

FIRE SITE PLAN

C400

MASTER PLAN UPDATE

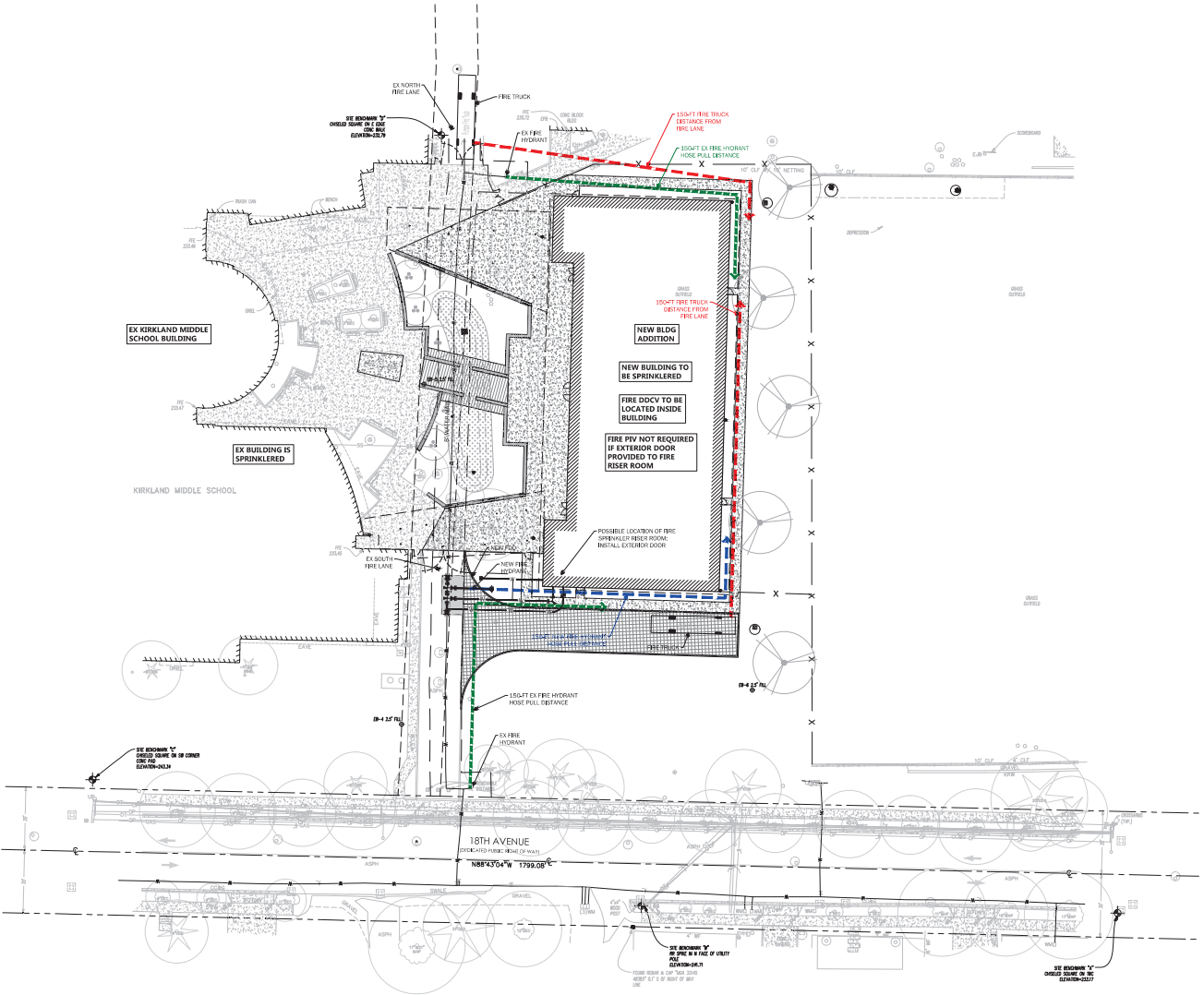

430 18th Ave.  
Kirkland, WA 98003

Date:	06/18/22
Job No.:	22215.00
Drawn By:	WAF
Checked by:	IK
Revisions	
#	Description

**TREE  
PROTECTION  
PLAN**

TP100

24

