

# KIRKLAND JUSTICE CENTER TENANT IMPROVEMENT

100% CONSTRUCTION DOCUMENTS

MARCH 21, 2025

**PROJECT TEAM**

<b>OWNER TEAM:</b>	<b>DESIGN TEAM:</b>
<b>OWNER</b>	<b>ARCHITECT</b>
CITY OF KIRKLAND 123 5TH AVENUE KIRKLAND, WA 98033 Tel: (425) 587-3828 Contact: ANNEKE DAVIS	THE MILLER HULL PARTNERSHIP 71 COLUMBIA, SIXTH FLOOR SEATTLE, WA 98104 Tel: (206) 254-2059 Contact: JOHN MACKAY
<b>OWNER'S REPRESENTATIVE</b>	<b>STRUCTURAL ENGINEER</b>
OAC 2200 1ST AVE S, SUITE 200 SEATTLE, WA 98134 Tel: (425) 503-0810 Contact: ALEC WEINTRAUB	PCS STRUCTURAL SOLUTIONS 1011 WESTERN AVENUE SUITE 810 SEATTLE, WA 98104 Tel: (206) 292-5076 Contact: ALEX LEGE
	<b>MECHANICAL &amp; PLUMBING ENGINEER</b>
	WOOD HARBINGER 929 108TH AVE NE, STE 1000 BELLEVUE, WA 98004 Tel: (425) 628-8042 Contact: NICK BAKER
	<b>ELECTRICAL ENGINEER</b>
	WOOD HARBINGER 929 108TH AVE NE, STE 1000 BELLEVUE, WA 98004 Tel: (425) 628-8051 Contact: SEAN BOLLEN

<b>GENERAL</b>	
G-000	COVER SHEET
1	
<b>CODE SUMMARY</b>	
CS001	CODE INFORMATION
1	
<b>ARCHITECTURAL</b>	
A001	LEGENDS, NOTES, ABBREVIATIONS, & ASSEMBLIES
A002	WINDOW & DOOR SCHEDULE & LEGEND
A100	LEVEL 1 - FLOOR PLAN
AD400	DEMO - ENLARGED PLANS, RCPS, INT. ELEV.
A400	ENLARGED PLANS, RCPS, INT. ELEV.
A600	INTERIOR DETAILS
6	
<b>STRUCTURAL</b>	
S001	STRUCTURAL INFORMATION GENERAL
1	
<b>PLUMBING</b>	
P001	PLUMBING SYMBOLS AND ABBREVIATIONS
P200	LEVEL 1 - PLUMBING DEMO PLAN AND SECTION
P201	PLUMBING FLOOR PLANS AND SECTIONS
P600	PLUMBING SCHEDULES
4	
<b>ELECTRICAL</b>	
E001	ELECTRICAL SYMBOLS AND ABBREVIATIONS
ED200	DEMO - ELECTRICAL POWER PLAN
ED400	DEMO - ELECTRICAL SYSTEMS PLAN
E200	ELECTRICAL POWER PLAN
E400	ELECTRICAL SYSTEMS PLAN
E500	ELECTRICAL ONELINE DIAGRAM
E600	ELECTRICAL SCHEDULES
7	
20	



**EXISTING BLDG INFORMATION**

- CHANGE OF USE WITH RENOVATION AND ADDITION TO THE EXISTING BUILDING WAS PERMITTED IN 2013 UNDER THE 2009 CODE SERIES.
- EXISTING BUILDING IS ONE STORY AND APPROX. 102,000 GSF.
- EXISTING USES ARE A-3, B, I-3, S-1, S-2 WITH ACCESSORY AND INCIDENTAL USES.
- EXISTING CONSTRUCTION TYPE IS TYPE IB.
- BUILDING IS FULLY SPRINKLERED.

**T.I. PERMIT CODE SUMMARY**

- PROJECT IS INTENDED TO BE PERMITTED AS AN INTERIOR-ONLY TENANT IMPROVEMENT. PROJECT INVOLVES:
  - A. NO CHANGE OF USE.
  - B. NO ALTERATION OF FIRE-RATED CONSTRUCTION.
  - C. NO ALTERATION TO EXITS OR MEANS OF EGRESS.
  - D. NO INCREASE TO OCCUPANT LOADING.
  - E. NO CHANGES TO EXTERIOR WALLS OR ROOF.
  - F. NO INCREASE IN BUILDING FLOOR AREA.
  - G. NO NEW ROOMS CREATED.
- SCOPE OF WORK IS LIMITED TO MINOR INTERIOR MODIFICATIONS TO ROOMS J113 & J114 IN EXISTING KIRKLAND JUSTICE CENTER. REFER A400 FOR DEMO PLAN AND A400 FOR NEW FLOOR PLAN. PROJECT AREA IS APPROXIMATELY 305 GSF.
- BOTH ROOMS THAT WILL BE MODIFIED ARE FULLY WITHIN THE EXISTING GROUP I-3 OCCUPANCY AREA PER ORIGINAL CODE PLANS. REFER DRAWING 1 THIS SHEET.
- NO NEW WALLS WILL BE CREATED. MODIFICATIONS TO EXISTING WALLS ARE LIMITED TO THE CREATION OF NEW OPENINGS IN A CMU WALL. REFER S001 FOR STRUCTURAL INFORMATION.
- NO MECHANICAL WORK IS TO OCCUR.
- REFER TO PLUMBING SHEETS FOR PROPOSED PLUMBING MODIFICATIONS. ONE EXISTING LAVATORY WILL BE RELOCATED. ONE NET NEW INSTITUTIONAL STYLE COMBINED LAVATORY/TOILET UNIT WILL BE INSTALLED.
- REFER ELECTRICAL SHEETS FOR ELECTRICAL AND LOW-VOLTAGE SCOPES OF WORK.
- NO CHANGES TO INTERIOR LIGHTING OR EXTERIOR ENVELOPE. THEREFORE, NO ENERGY CODE COMPLIANCE INFORMATION INCLUDED.

**KIRKLAND JUSTICE CENTER TENANT IMPROVEMENT**  
 11831 120TH AVE NE  
**100% CONSTRUCTION DOCUMENTS**  
 MARCH 21, 2025

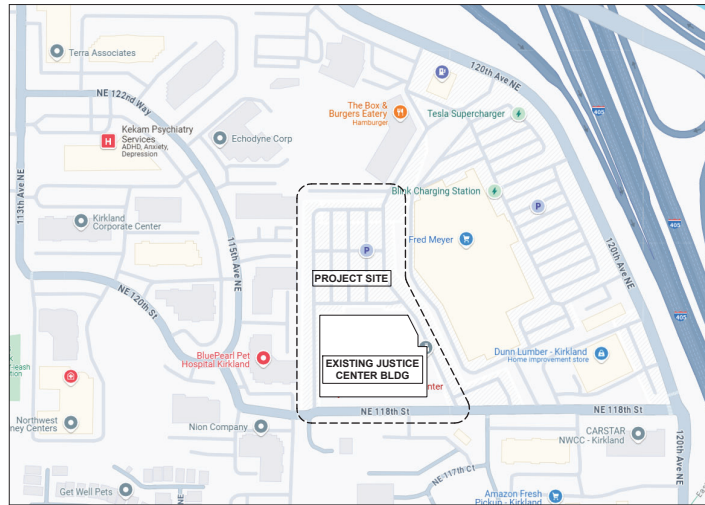

**2 VICINITY PLAN**  
 NOT TO SCALE

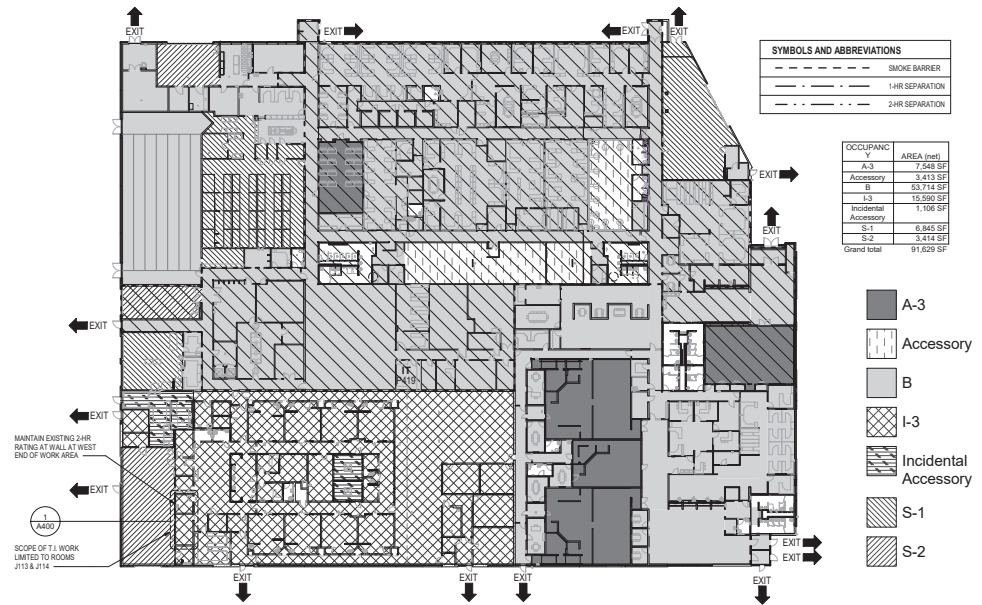

**1 EXISTING OCCUPANCIES & EXITS DIAGRAM**  
 1/32" = 1'-0"



No.	Description	Date

Issue Date: MARCH 21, 2025  
 Drawn: ZR  
 Checked: KP  
 MH Project No.: P24 026T.00

**CODE INFORMATION**

**CS001**

Vertical Photos Courtesy of Terra Associates  
 3/20/25 10:52 AM

### MATERIALS LEGEND

	GYPSUM BOARD
	EXTERIOR SHEATHING (REF. DRAWINGS) - GYPSUM SHEATHING, TYP. - PLYWOOD SHEATHING AS NOTED
	BATT INSULATION
	RIGID INSULATION
	SUSPENDED ACOUSTIC CEILING TILE (S.A.C.T.)
	CONCRETE
	CONCRETE TILT-UP PANEL
	CONCRETE MASONRY UNITS (CMU)
	STEEL
	SOLID WOOD BLOCKING
	WOOD FRAMING, CONTINUOUS WOOD
	WOOD TRIM
	METAL STUD FRAMING
	NATIVE OR COMPACTED SOIL
	GRAVEL

### ABBREVIATIONS

ABV ABOVE	EJ EXPANSION JOINT	MARM MARMOLEUM	SCHED SCHEDULE
ADJ ADJUSTABLE	EQ EQUAL	MATL MATERIAL	SECT SECTION
AFF ABOVE FINISH FLOOR	EQPT EQUIPMENT	MAX MAXIMUM	S.G. SAFETY GLASS
ALUM ALUMINUM	EXP EXPOSED	MDO MDO PLYWOOD	S.G.F.T. STRUCTURAL GLAZED FACING TILE
A.P. ACCESS PANEL	ES EXPOSED STRUCTURE	MECH MECHANICAL	SH SHELF
APPROX APPROXIMATE	EXT EXTERIOR	MFR MANUFACTURER	SHT SHOT
AUTO AUTOMATIC	EXST EXISTING	MIN MINIMUM	SHTG SHEATHING
BD BOARD	FA FIRE ALARM	MO MASONRY OPENING	SIM SIMILAR
BF BRACE FRAME	FA FALL ARREST	MR MIRROR	SL SLIDER
BLDG BUILDING	F.D. FLOOR DRAIN	MTD MOUNTED	SOG SLAB ON GRADE
BLKG BLOCKING	F.E. FIRE EXTINGUISHER	MTL METAL	SPEC SPECIFICATIONS
BLW BELOW	F.E.C. FIRE EXTINGUISHER CABINET	MUL MULLION	S.S. or SS STAINLESS STEEL
BM BEAM	FEVC FIRE EXTINGUISHER VALVE CABINET	NIC NOT IN CONTRACT	ST STAIR
BTWN BETWEEN	FAC FIN FACTORY FINISH	NOM NOMINAL	STD STANDARD
B.O. BOTTOM OF	FLR FLOOR	N.T.S. NOT TO SCALE	STL STEEL
BYD BEYOND	FLOR FLUORESCENT	OI OVER	STRUCT STRUCTURE OR STRUCTURAL
C CONDUIT	FIN FINISH	O.D. OUTSIDE DIAMETER	SUSP SUSPENDED
CAB CABINET	FF FINISH FLOOR	O.F. OUTSIDE FACE	T&G TONGUE-AND-GROOVE
CB CATCH BASIN	FOIC FURNISHED BY OWNER	OPNG OPENING	TELE TELEPHONE
CIP CAST IN PLACE	INSTALLED BY CONTRACTOR	OPP OPPOSITE	TER TERRAZZO
C.J. CONTROL JOINT	FOIO FURNISHED BY OWNER	PA PLANTING AREA	TERM TERMINATION
CL CENTER LINE	INSTALLED BY OTHERS	PART PARTITION	THRESH THRESHOLD
CLG CEILING	F.R. FIRE RESISTANT	PCST PRECAST	THRD THREADED
CMU CONCRETE MASONRY UNIT	FT FOOT OR FEET	PERIM PERIMETER	T.O. TOP OF
COL COLUMN	FTG FOOTING	PLAM PLASTIC LAMINATE	T.O.C. TOP OF CONCRETE/ CURB
CONC CONNECTED	FRZ FREEZER	PLAS PLASTER	TT TUBE STEEL
CONC CONCRETE	FURR FURRING	PLT PLATE	TX TRANSFORMED
CONT CONTINUOUS	GALV GALVANIZED	PLYWD PLYWOOD	TYP TYPICAL
CORR CORRIDOR	GC GENERAL CONTRACTOR	POLY POLYETHYLENE	U.C. UNDER COUNTER
CPT CARPET	GL GLASS	PNT PAINT	UG UNDERGROUND
CNTR COUNTER	GLB GLUE-LAMINATED BEAM	PR PAIR	VCT VINYL COMPOSITION TILE
CTR CENTER	GWB GYPSUM WALL BOARD	PREFIN PREFINISHED	VERT VERTICAL
CUST CUSTOM	HB HOSE BIB	P.T. PRESSURE TREATED	WH WITH
DET DETAIL	HWWD HARDWOOD	PT POINT	WMP WHITE METALIZED POLYPROPYLENE
DF DRINKING FOUNTAIN	HWWR HARDWARE	PTD PAINTED	WIO WITHOUT
DIAG DIAGONAL	HM HOLLOW METAL	RAD RADIUS	WOG WALK OFF GRATE
DIA DIAMETER	HOR HORIZONTAL	R&S COAT ROD & SHELF	WOM WALK OFF MAT
DIM DIMENSION	HOSE HOSE FIRE EXTINGUISHER CABINET	RB RUBBER	W.P. WORK POINT
DIW DRAWING	HR HOUR	REF REFERENCE	WR WATER RESISTANT
EA EACH	HT HEIGHT	REFL REFLECTED	WRGWB WATER RESISTANT GYPSUM WALL BOARD
EAD EXIT ACCESS DOOR	INT INTERIOR	REFR REFRIGERATOR	WT WEIGHT
EED EXTERIOR EXIT DOOR	ID INSIDE DIAMETER	REQD REQUIRED	U.N.O. UNLESS NOTED OTHERWISE
EL ELEVATION	INT INTERIOR	RET RETAINING	
ELEC ELECTRICAL	IF INSIDE FACE	RM ROOM	
EMER EMERGENCY	INSUL INSULATION	RO ROUGH OPENING	
ENL ENLARGED	IN INCHES	S.A.C.T. SUSPENDED ACOUSTICAL CEILING TILE	
E.O.C. EDGE OF CONCRETE ELECTRICAL PANEL	KIT KITCHEN		

### SYMBOLS LEGEND

	TITLE SCALE	DRAWING NUMBER & TITLE
	1 A101	DETAIL NUMBER OVER SHEET NUMBER
	1 A21	BUILDING SECTION
	1 A30	WALL SECTION
	A20	EXTERIOR ELEVATION
	A50	INTERIOR ELEVATION
		VERTICAL DATUM, WORKPOINT
	LOBBY 101	ROOM IDENTIFICATION
	101	DOOR IDENTIFICATION, REF. DOOR SCHEDULE ON A-005 SHEETS
	1	GRID LINE
	1A3	WALL TYPE (REF ASSEMBLIES A-002 SHEETS)
	AS 1	WINDOW / STOREFRONT TYPE (REF FRAME ELEVATIONS SHEET A-011 AND A-012) CW - ALUM. CURTAIN WALL AS - ALUM. STOREFRONT HM - HOLLOW METAL
	A	TOILET ACCESSORY IDENTIFICATION

### (E) INTERIOR PARTITION ASSEMBLIES

SECTION	MARK	DESCRIPTION	RATING
	TYPICAL JAIL [F]	8" CMU WALL 8" NOMINAL CMU BLOCK, FULLY GROUTED	2 HOUR UL U90S
<p>NOTES:</p> <p>- THIS IS EXISTING WALL ASSEMBLY IN JAIL AREA. NO NEW WALLS ARE INCLUDED IN IT. ANY NECESSARY REPAIRS TO MATCH EXISTING WALL.</p> <p>- ANY NEW PENETRATIONS THROUGH 2 HOUR FIRE WALL (EAST WALL OF SALLY PORT) TO BE FIRE SEALED USING APPROVED 2 HOUR UL DETAILING.</p>			

### ASSEMBLY NOTES

- ALL PARTITIONS ARE TO BE CONSTRUCTED IN ACCORDANCE WITH THE REQUIREMENTS OF THE SPECIFIC MATERIALS MANUFACTURER AND INDUSTRY STANDARDS.
- PROVIDE PICK PROOF AND TAMPER RESISTENT SECURITY SEALANT AT ALL J113 AND J114 LOCATIONS.

**MILLER HULL**  
The Miller Hull Partnership, LLP  
Architects and Planning  
Polsen Building  
71 Columbia, Sixth Floor  
Seattle, WA 98104  
Phone: 206.682.8937  
Fax: 206.682.5692  
Contact: Stan Roberts

**KIRKLAND JUSTICE CENTER TENANT IMPROVEMENT**  
 11831 120TH AVE NE  
**100% CONSTRUCTION DOCUMENTS**  
 MARCH 21, 2025

6288 REGISTERED ARCHITECT  
*Sarah Roberts*  
SARAH ROBERTS  
STATE OF WASHINGTON

No.	Description	Date

Issue Date: MARCH 21, 2025  
Drawn: AZ  
Checked: JM  
MH Project No.: P24 026T.00

**LEGENDS, NOTES, ABBREVIATIONS, & ASSEMBLIES**  
**A001**

C:\Users\jacob.miller\OneDrive\Documents\Miller\_Hull\_P24\_026T.dwg  
 3/21/2025 10:57:29 AM

**DOOR SCHEDULE: JAIL**

DOOR NO.	LEVEL	FROM ROOM:	TO ROOM:	DOOR ASSEMBLY			DOOR						FRAME			HARDWARE	COMMENTS		
				SPECIAL APPLICATION	STC RATING	FIRE RATING	TYPE	WIDTH	HEIGHT	MATL	FIN.	THICKNESS	GLAZING TYPE	TYPE	MATL			FIN.	
J113N	LEVEL 1	BOOKING	NURSE	SECURITY			F1	3' - 0"	7' - 0"	HM			0' - 1 3/4"		AC	HM		SECURITY	INTEGRAL DOOR CONTACTS. TIE TO PLC SYSTEM. NEW CONDUIT INTEGRATED INTO CMU AS NEEDED. SEE INTERIOR ELEVATIONS FOR ADDITIONAL INFO.
J114N	LEVEL 1	BOOKING	IMC	CORRECTIONS			F1	3' - 0"	7' - 0"	HM			0' - 1 3/4"		AC	HM		CORRECTIONS	INTEGRAL DOOR CONTACTS. TIE TO PLC SYSTEM. NEW CONDUIT INTEGRATED INTO CMU AS NEEDED. SEE INTERIOR ELEVATIONS FOR ADDITIONAL INFO.

Grand total: 2

**DOOR & FRAME NOTES**

- SEE FLOOR PLANS FOR DIRECTION OF DOOR SWING AND SIDELITE LOCATIONS.
- SEE SPECIFICATION SECTION 081100 & 081103 FOR HARDWARE INFO.
- DOOR HARDWARE MUST MEET CODE REQUIREMENTS FOR ACCESS BY THE DISABLED.
- HOLLOW METAL DOORS AND FRAMES TO BE PAINTED P-3 TO MATCH EXISTING ADJACENT DOORS.

**GLAZING LEGEND**

GL-3A ATTACK RATED GLASS

**SPECIAL APPLICATIONS (DOOR SCHEDULE COLUMN)**

CORRECTIONS- REFERENCE 081100  
SECURITY- REFERENCE 081100

**FRAME ABBREVIATIONS**

DW DETENTION WINDOW

**FRAME NOTES**

1. OVERALL DIMENSIONS SHOWN ARE FRAME DIMENSIONS UNLESS NOTED OTHERWISE. FIELD VERIFY ALL OPENINGS PRIOR TO FABRICATING FRAMES.

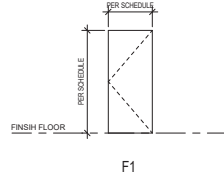

**DOOR LEGEND**

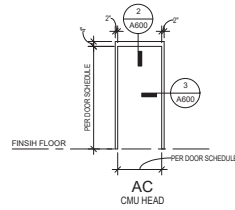

**FRAME LEGEND**

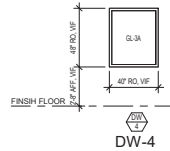

**WINDOW LEGEND**



No.	Description	Date

Issue Date: MARCH 21, 2025  
Drawn: KP  
Checked: KP  
MH Project No.: P24.026T.00





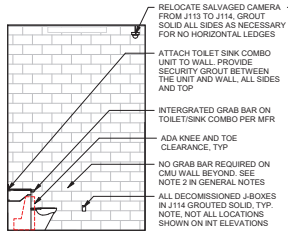

19 IMC J114 - N  
1/4" = 1'-0"

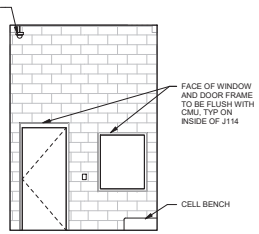

18 IMC J114 - E  
1/4" = 1'-0"

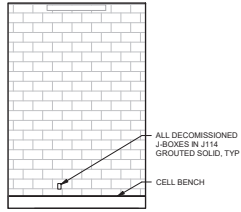

17 IMC J114 - S  
1/4" = 1'-0"

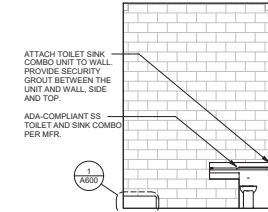

16 IMC J114 - W  
1/4" = 1'-0"

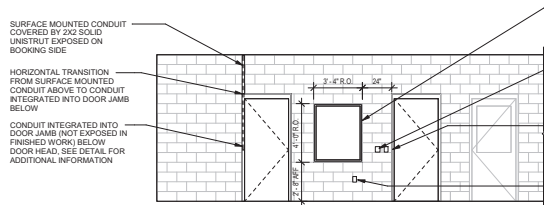

15 BOOKING - J110 - WEST  
1/4" = 1'-0"

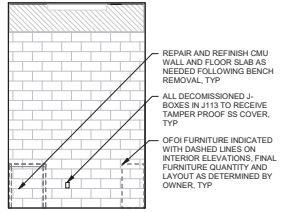

12 NURSE J113 - N  
1/4" = 1'-0"

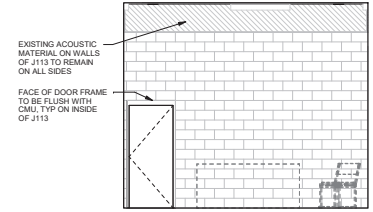

11 NURSE J113 - E  
1/4" = 1'-0"

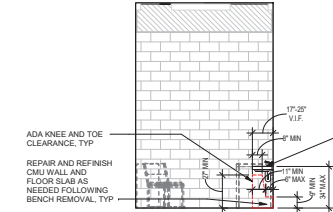

10 NURSE J113 - S  
1/4" = 1'-0"

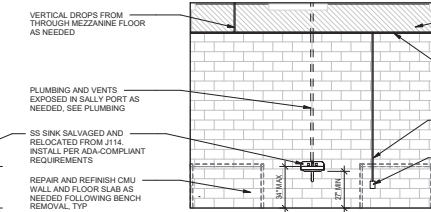

9 NURSE J113 - W  
1/4" = 1'-0"

GENERAL NOTES INTERIOR ELEVATIONS

- PAINT ALL REPAIR LOCATIONS EXPOSED IN FINISHED WORK. COLOR TO MATCH EXISTING ADJACENT WALL COLOR.
- PER 2017 ICC A117.1, SECTION 603 GRAB BARS. EXCEPTIONS IN DETENTION OR CORRECTION FACILITIES. GRAB BARS SHALL NOT BE REQUIRED TO BE INSTALLED IN HOLDING OR HOLDING CELLS OR ROOMS THAT ARE SPECIALLY DESIGNED WITHOUT PROTRUSIONS FOR PURPOSES OF SUICIDE PREVENTION.

REFLECTED CEILING PLAN LEGEND

- EXISTING SURFACE APPLIED ACOUSTIC TREATMENT
- NEW SURFACE APPLIED ACOUSTIC TREATMENT TO MATCH EXISTING

PLAN LEGEND

- MAINTAIN EXISTING 2 HOUR SEPARATION

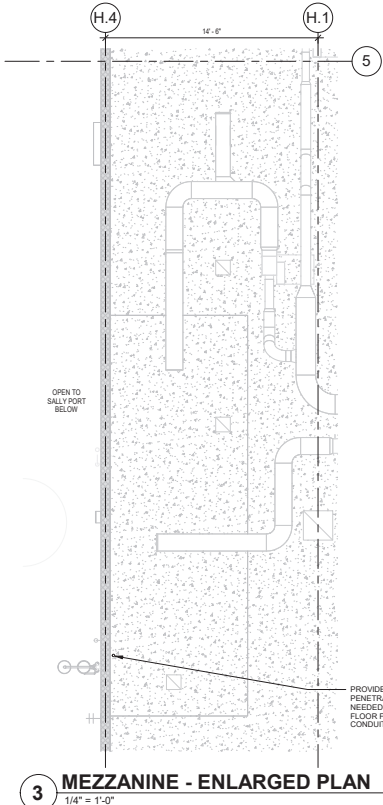

3 MEZZANINE - ENLARGED PLAN  
1/4" = 1'-0"

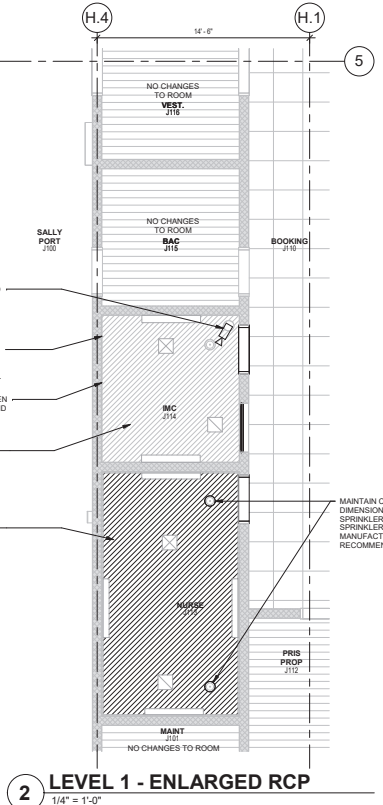

2 LEVEL 1 - ENLARGED RCP  
1/4" = 1'-0"

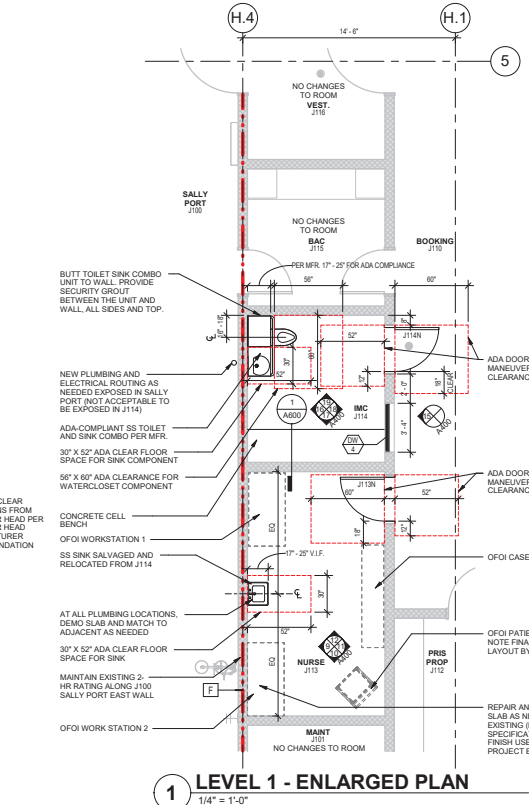

1 LEVEL 1 - ENLARGED PLAN  
1/4" = 1'-0"

KIRKLAND JUSTICE CENTER TENANT IMPROVEMENT  
11831 120TH AVE NE  
100% CONSTRUCTION DOCUMENTS  
MARCH 21, 2025



No.	Description	Date

Issue Date: MARCH 21, 2025  
Drawn: AZ  
Checked: JM  
MH Project No.: P24 026T.00

ENLARGED PLANS, RCPs, INT. ELEV.

A400

10/20/2024 10:00 AM  
10/20/2024 10:00 AM  
10/20/2024 10:00 AM







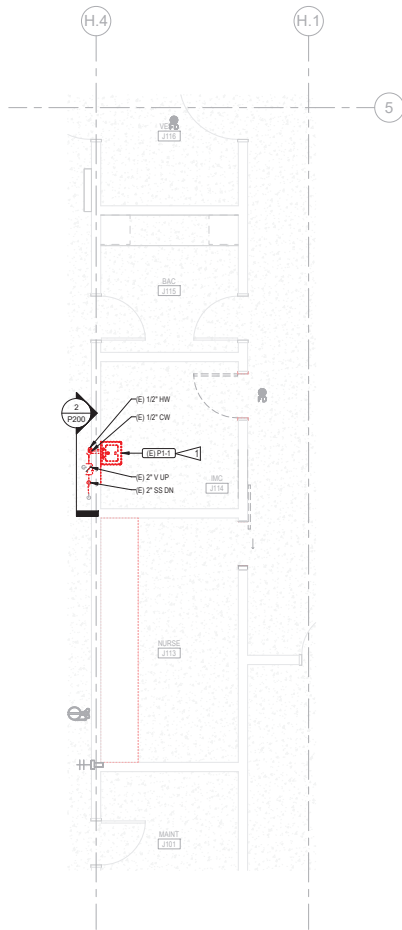

**1 LEVEL 1 PLUMBING DEMOLITION PLAN**  
1/4" = 1'-0"

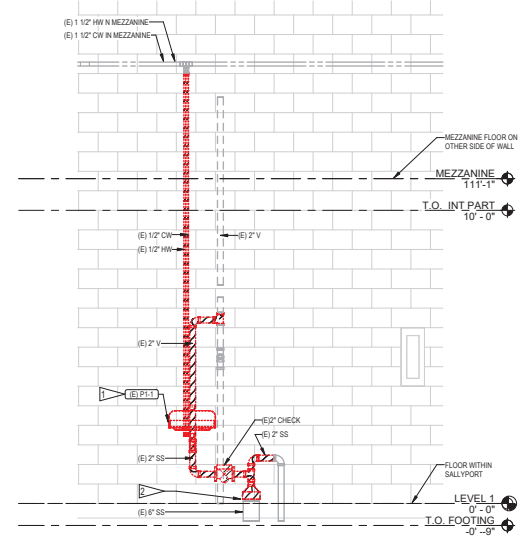

**2 PLUMBING SECTION - DEMO**  
1/2" = 1'-0"

**GENERAL NOTES:**

- COORDINATE ALL SHUTDOWNS WITH OWNER PRIOR TO START OF WORK.
- PROVIDE NECESSARY CUTTING, PAINTING, PATCHING, ETC. TO FACILITATE MECHANICAL WORK.

**SHEET NOTES:**

- REMOVE EXISTING SINK AND STORE FOR FUTURE INSTALLATION AT NEW LOCATION. DEMO EXISTING FIXTURE CONNECTIONS AS SHOWN.
- DEMO WASTE PIPE TO LEVEL 1 FLOOR. NO DEMO BELOW FLOOR.



The Miller Hull Partnership, LLP  
Architecture and Planning  
71 Columbia Street  
Seattle, WA 98104  
Phone: 206.682.8837  
Fax: 206.682.5892  
Contact: Stan Roberts



929 308th Ave NE, Suite 1000  
Bellevue, WA 98004  
425.648.6000  
woodharbinger.com

**KIRKLAND JUSTICE CENTER TENANT  
IMPROVEMENT**  
11831 120TH AVE NE | KIRKLAND, WA 98034  
**100% CONSTRUCTION DOCUMENTS**  
MARCH 21, 2025



No.	Description	Date

Issue Date: MARCH 21, 2025  
Drawn: MTH  
Checked: NRB  
MH Project No.: P24.026T.00

**LEVEL 1 -  
PLUMBING  
DEMO PLAN  
AND SECTION**  
**P200**

11/20/2024 11:45:11 AM  
 11/20/2024 11:45:11 AM  
 11/20/2024 11:45:11 AM



No.	Description	Date

Issue Date: MARCH 21, 2025  
 Drawn: SMH  
 Checked: NRB  
 MH Project No.: P24.0261.00

**PLUMBING FLOOR PLANS AND SECTIONS**

**P201**

**GENERAL NOTES:**

- COORDINATE ALL SHUTDOWNS WITH OWNER PRIOR TO START OF WORK.
- PROVIDE NECESSARY CUTTING, PAINTING, PATCHING, ETC. TO FACILITATE MECHANICAL WORK.
- NO PLUMBING WORK TO BE EXPOSED IN J114.

**SHEET NOTES:**

- 1 INSTALL RETAINED PLUMBING FIXTURE FROM DEMO PHASE IN THIS LOCATION.
- 2 PROVIDE P-TRAP FOR 1-1/2" LAVATORY WASTE.
- 3 COMBINATION LAVATORY/TOILET PROVIDED WITH INTEGRAL SOLENOID VALVE FOR CONNECTION TO WATER MANAGEMENT SYSTEM.
- 4 PROVIDE NEW ELECTRONIC VALVE CONTROLLER AND INTEGRATE INTO EXISTING WATER MANAGEMENT SYSTEM.

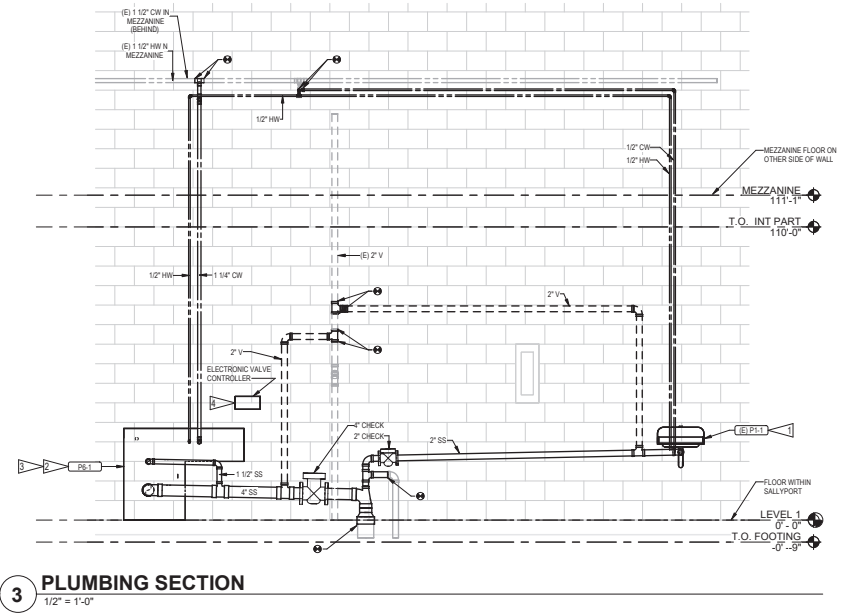
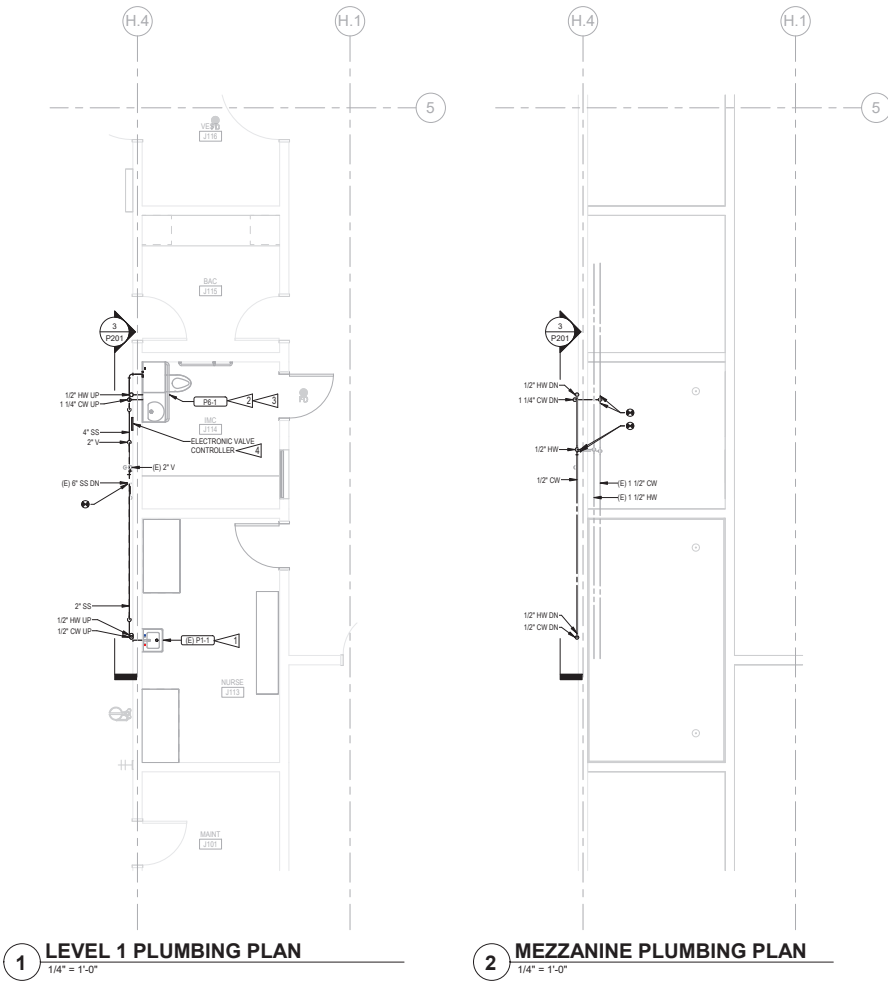

MILLER HULL PARTNERSHIP, LLP ARCHITECTURE AND PLANNING  
 71 COLUMBIA, SIXTH FLOOR SEATTLE, WA 98104  
 TEL: 206.682.8837 FAX: 206.682.5892  
 www.millerhull.com

**PLUMBING MATERIAL SPECIFICATIONS**

SYSTEM	PIPE MATERIAL	MAWP (psi)	Design Pressure (psi)	MAWT (deg F)	Design Temp (deg F)	FITTINGS							Fitting Connections
						BALL VALVE	CHECK VALVE	GLOBE	BUTTERFLY	TMV	BACKWATER	RPBA	
						CW	COPPER- ASTM B 88 PEX- ASTM F 876	150	70	N/A	AMBIENT	ASTM B 584	
HW	COPPER- ASTM B 88 PEX- ASTM F 876	150	70	230	140	ASTM B 584	ASTM B 584	ASTM B 584	ASTM A 395 ASTM A 537 OR EQUIVALENT	ASTM B584 OR EQUIVALENT	N/A	N/A	COPPER ABOVEGROUND: SOLDER, THREADED, PROGRESS PEX: PEX PRESS FITTINGS, REFER TO Z2 10 00
HW-R	COPPER- ASTM B 88 PEX- ASTM F 876	150	70	230	140	ASTM B 584	ASTM B 584	ASTM B 584	ASTM A 395 ASTM A 538	N/A	N/A	N/A	COPPER ABOVEGROUND: SOLDER, THREADED, PROGRESS PEX: PEX PRESS FITTINGS, REFER TO Z2 10 00
VENT	PVC- ASTM D 2666	N/A	AMBIENT	N/A	AMBIENT	N/A	N/A	N/A	N/A	N/A	N/A	N/A	PVC: DWV WITH SOLVENT WELD

**Notes:**  
 ALL PEX LINES SHALL BE DESIGNED TO HAVE A MINIMUM MAWP OF 250 PSI  
 ALL PIPE, FITTINGS, VALVES, AND ACCESSORIES USED IN POTABLE WATER SYSTEMS SHALL COMPLY WITH NSF 61  
 SEE PLUMBING SPECIFICATION FOR PLUMBING CONNECTION, FLEXIBLE CONNECTION AND FLANGE CONNECTION DETAILS  
 SOLVENT JOINTS TO BE IN ACCORDANCE WITH 2018 SPC SECTION 705.6.2 AND ASTM F866 FOR PRIMER AND ASTM D2564 FOR SOLVENT CEMENTS

**PLUMBING FIXTURE CONNECTIONS**

MARK	DESCRIPTION	SERVICE SIZE IN INCHES				REMARKS
		WASTE	VENT	CW	HW	
P1-1	WALL MOUNTED SINGLE FAUCET SINK	2	2	1/2	1/2	EXISTING FIXTURE BEING RELOCATED
P6-1	LAVATOR / TOILET COMBINATION - STAINLESS STEEL, ADA	4	2	1-1/4	1/2	ACORN LR1449-LD
TMV-1	THERMOSTATIC MIXING VALVE - SINK			1/2	1/2	ASSE 1070 COMPLIANT



The Miller Hull Partnership, LLP  
 Architecture and Planning  
 71 Columbia, Sixth Floor  
 Seattle, WA 98104  
 Phone: 206.682.8837  
 Fax: 206.682.5692  
 Contact: Stan Roberts



929 308th Ave NE, Suite 1000  
 Bellevue, WA 98004  
 425.648.6000  
 woodharbinger.com

**KIRKLAND JUSTICE CENTER TENANT  
 IMPROVEMENT  
 11831 120TH AVE NE | KIRKLAND, WA 98034  
 100% CONSTRUCTION DOCUMENTS  
 MARCH 21, 2025**



No.	Description	Date

Issue Date: MARCH 21, 2025  
 Drawn: MTH  
 Checked: NRB  
 MH Project No.: P24.026T.00

**PLUMBING  
 SCHEDULES**

**P600**

WOOD HARBINGER PARTNERSHIP ARCHITECTURE AND PLANNING 11831 120TH AVE NE, SUITE 1000 BELLEVUE, WA 98004



**KIRKLAND JUSTICE CENTER TENANT IMPROVEMENT**  
 11831 120TH AVE NE | KIRKLAND, WA 98034  
**100% CONSTRUCTION DOCUMENTS**  
 MARCH 21, 2025

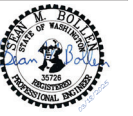

No.	Description	Date

Issue Date: MARCH 21, 2025  
 Drawn: CSL  
 Checked: SMB  
 MH Project No.: P24.0261.00

**DEMO - ELECTRICAL POWER PLAN**

**ED200**

**GENERAL NOTES:**

1. FIELD VERIFY ALL DEVICE CIRCUITING PRIOR TO DEMOLITION.
2. PRIOR TO COMMENCING WITH DEMOLITION, IDENTIFY ALL COMMUNICATION, SIGNAL, LIGHTING, AND POWER CIRCUITS PASSING THROUGH THE DEMOLITION AREA OR EXTENDING BEYOND THE DEMOLITION AREA.
3. PROVIDE TEMPORARY OR REROUTED CIRCUITS, AS NECESSARY, TO MAINTAIN EXISTING CIRCUITING EXTENDING BEYOND THE DEMOLITION AREA.
4. DEMOLISH RECEPTACLES AND ELECTRICAL EQUIPMENT INDICATED INCLUDING ASSOCIATED CIRCUITING. ALL DEMOLISHED CONDUCTORS SHALL BE REMOVED BACK TO THE NEAREST ACTIVE DEVICE, JUNCTION BOX, OR PANEL. NOT ALL RECEPTACLES, CONDUIT, BOXES, AND CONDUCTORS ARE SHOWN. FIELD VERIFY ALL EXISTING ITEMS PRIOR TO DEMOLITION.
5. BOXES MARKED TO BE DEMOLISHED SHALL BE GROUTED TO BE FLUSH WITH EXISTING WALL.
6. ELECTRICAL ITEMS WITH DASHED LINE STYLE INDICATE ITEMS TO BE DEMOLISHED. ELECTRICAL ITEMS WITH SOLID LINE STYLE INDICATE ITEMS TO REMAIN.
7. EXISTING HOMERUNS ARE NOT SHOWN.

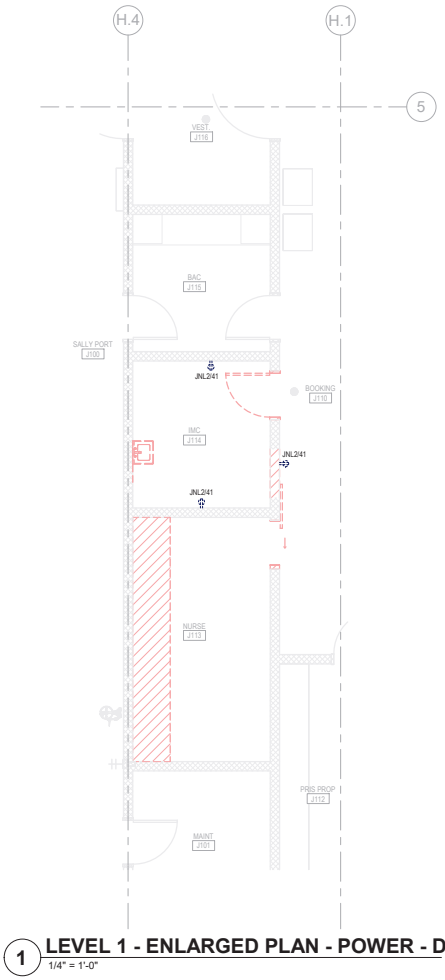

**1 LEVEL 1 - ENLARGED PLAN - POWER - DEMO**  
 1/4" = 1'-0"



3/21/2025 11:25:11 AM  
 C:\Users\stanr\OneDrive\Documents\Projects\Kirkland Justice Center\100% Construction Documents\ED200.dwg  
 3/21/2025 11:25:11 AM

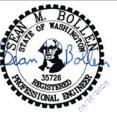

No.	Description	Date

Issue Date: MARCH 21, 2025  
 Drawn: CSL  
 Checked: SMB  
 MH Project No.: P24.026T.00

**DEMO - ELECTRICAL SYSTEMS PLAN**

**ED400**

- GENERAL NOTES:**
1. FIELD VERIFY ALL DEVICE CIRCUITING PRIOR TO DEMOLITION.
  2. PRIOR TO COMMENCING WITH DEMOLITION, IDENTIFY ALL COMMUNICATION, SIGNAL, LIGHTING, AND POWER CIRCUITS PASSING THROUGH THE DEMOLITION AREA OR EXTENDING BEYOND THE DEMOLITION AREA.
  3. PRESERVE TEMPORARY OR RESOURCED CIRCUITS, AS NECESSARY, TO MAINTAIN EXISTING CIRCUITING EXTENDING BEYOND THE DEMOLITION AREA.
  4. DEMOLISH COMMUNICATION FACEPLATES, JACKS, AND CABLES INDICATED. DEMOLISH ALL CABLES BACK TO COMMUNICATION ROOM, ENCLOSURES, DEVICE, EQUIPMENT CABINETS/RACK, PATCH PANEL, AND TERMINATING BLOCK. FIELD VERIFY ALL EXISTING ITEMS PRIOR TO DEMOLITION.
  5. ELECTRICAL ITEMS WITH DASHED LINE STYLE INDICATE ITEMS TO BE DEMOLISHED. ELECTRICAL ITEMS WITH SOLID LINE STYLE INDICATE ITEMS TO REMAIN.
  6. BOXES MARKED TO BE DEMOLISHED SHALL BE GROUTED TO BE FLUSH WITH EXISTING WALL.

- SHEET NOTES:**
1. REMOVE FIRE ALARM STROBE AND STORE FOR REUSE. FIRE ALARM SYSTEM SHALL REMAIN IN OPERATION THROUGHOUT CONSTRUCTION.
  2. REMOVE CAMERA AND STORE FOR REUSE. COIL CABLE ABOVE CEILING FOR REUSE.
  3. REMOVE DURESS ALARM, COVER, AND BOX AND STORE FOR REUSE. COIL CABLE ABOVE CEILING FOR REUSE.
  4. DISCONNECT PLC CONNECTION TO DOOR AND INTEGRAL DOOR CONTACT.
  5. REMOVE INTERCOM AND RETURN TO OWNER.

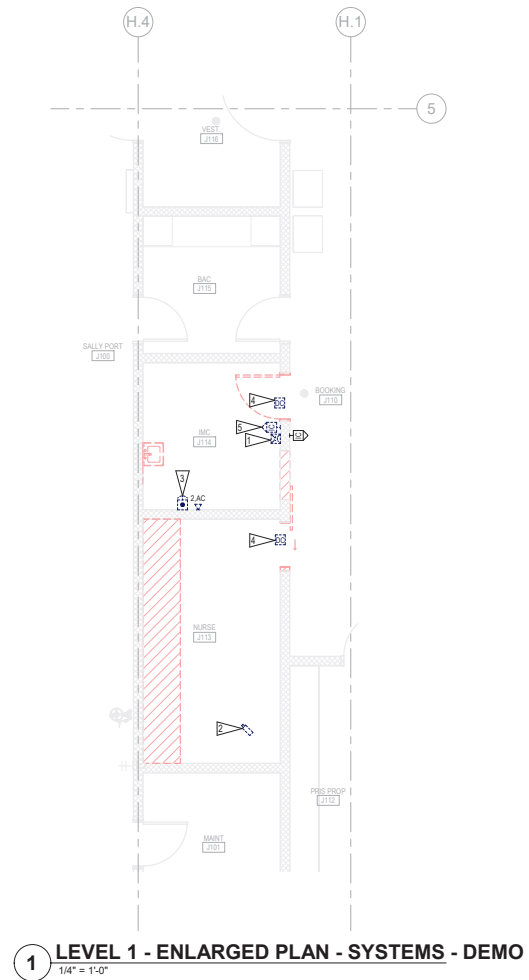

**1 LEVEL 1 - ENLARGED PLAN - SYSTEMS - DEMO**  
 1/4" = 1'-0"



3/18/2025 11:23:17 AM  
 C:\projects\ed400\ed400.dwg  
 3/18/2025 11:23:17 AM

**GENERAL NOTES:**

1. FIELD VERIFY EXISTING CIRCUITING. FOR WALLS THAT ARE DEMOLISHED, PROVIDE RE-ROUTED CIRCUITS TO ENSURE EXISTING DOWNSTREAM CIRCUITS ARE MAINTAINED.
2. IN ROOM J113, PROVIDE SURFACE MOUNTED CONDUIT AND BOXES FOR ALL ELECTRICAL ITEMS.
3. IN ROOM J113, PROVIDE 1 CONDUIT PENETRATION THROUGH CEILING. HORIZONTAL CONDUIT SHALL BE A MINIMUM OF 12" AFF. ALL CONDUIT BELOW 12" AFF SHALL BE RUN VERTICALLY.
4. IN ROOM J113, ALL SURFACE MOUNTED CONDUIT SHALL BE RIGID STEEL WITH TWO-HOLE STRAPS. ALL SCREENS SHALL BE TAMPER-PROOF.
5. IN ROOM J113, ALL BOXES SHALL BE CAST METAL.
6. ALL CONDUITS OUTSIDE ROOMS J113 SHALL BE ROUTED THROUGH MEZZANINE.



The Miller Hull Partnership, LLP  
 Architecture and Planning  
 71 Columbia, Sixth Floor  
 Seattle, WA 98104  
 Phone: 206.682.8837  
 Fax: 206.682.5662  
 Contact: Stan Roberts



929 308th Ave NE, Suite 1000  
 Bellevue, WA 98004  
 425.648.6000  
 woodharbinger.com

**KIRKLAND JUSTICE CENTER TENANT IMPROVEMENT**  
 11831 120TH AVE NE | KIRKLAND, WA 98034  
 100% CONSTRUCTION DOCUMENTS  
 MARCH 21, 2025



No.	Description	Date

Issue Date: MARCH 21, 2025  
 Drawn: CSL  
 Checked: SMB  
 MH Project No.: P24.026T.00

**ELECTRICAL POWER PLAN**

**E200**

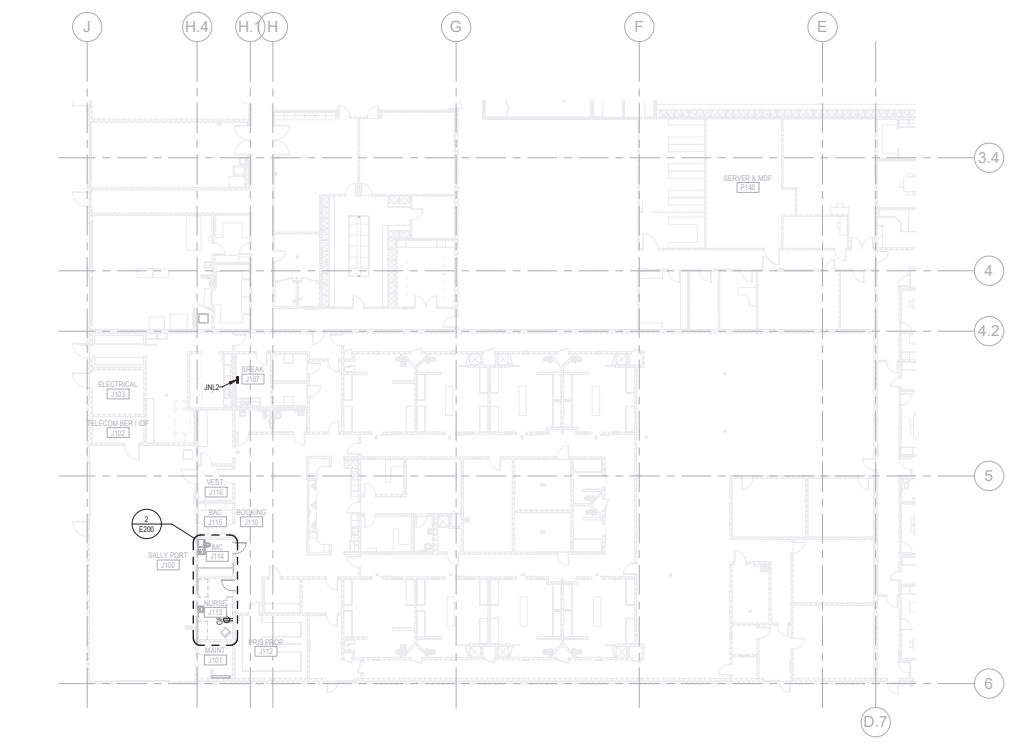

**1 LEVEL 1 OVERALL PLAN - POWER**  
 1/16" = 1'-0"

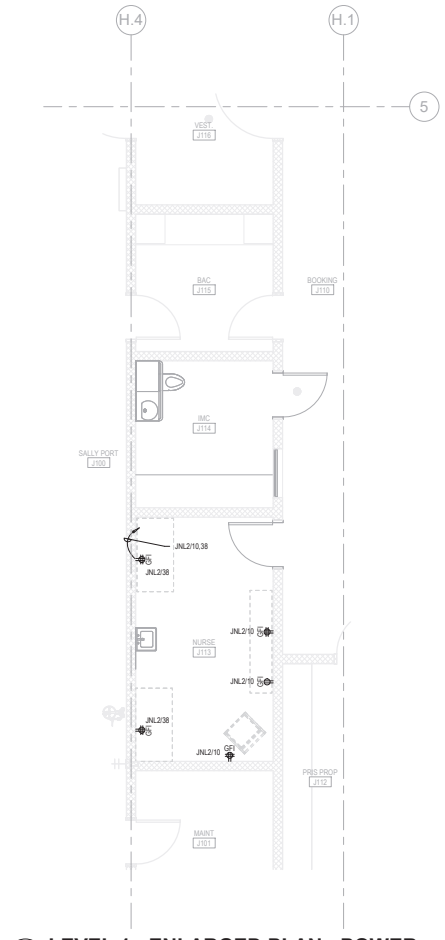

**2 LEVEL 1 - ENLARGED PLAN - POWER**  
 1/4" = 1'-0"



3/18/2025 10:21:14 AM  
 3/18/2025 10:21:14 AM  
 3/18/2025 10:21:14 AM



GENERAL NOTES:  
 1. FOR REFERENCE ONLY. NO WORK TO BE DONE FROM THIS SHEET.

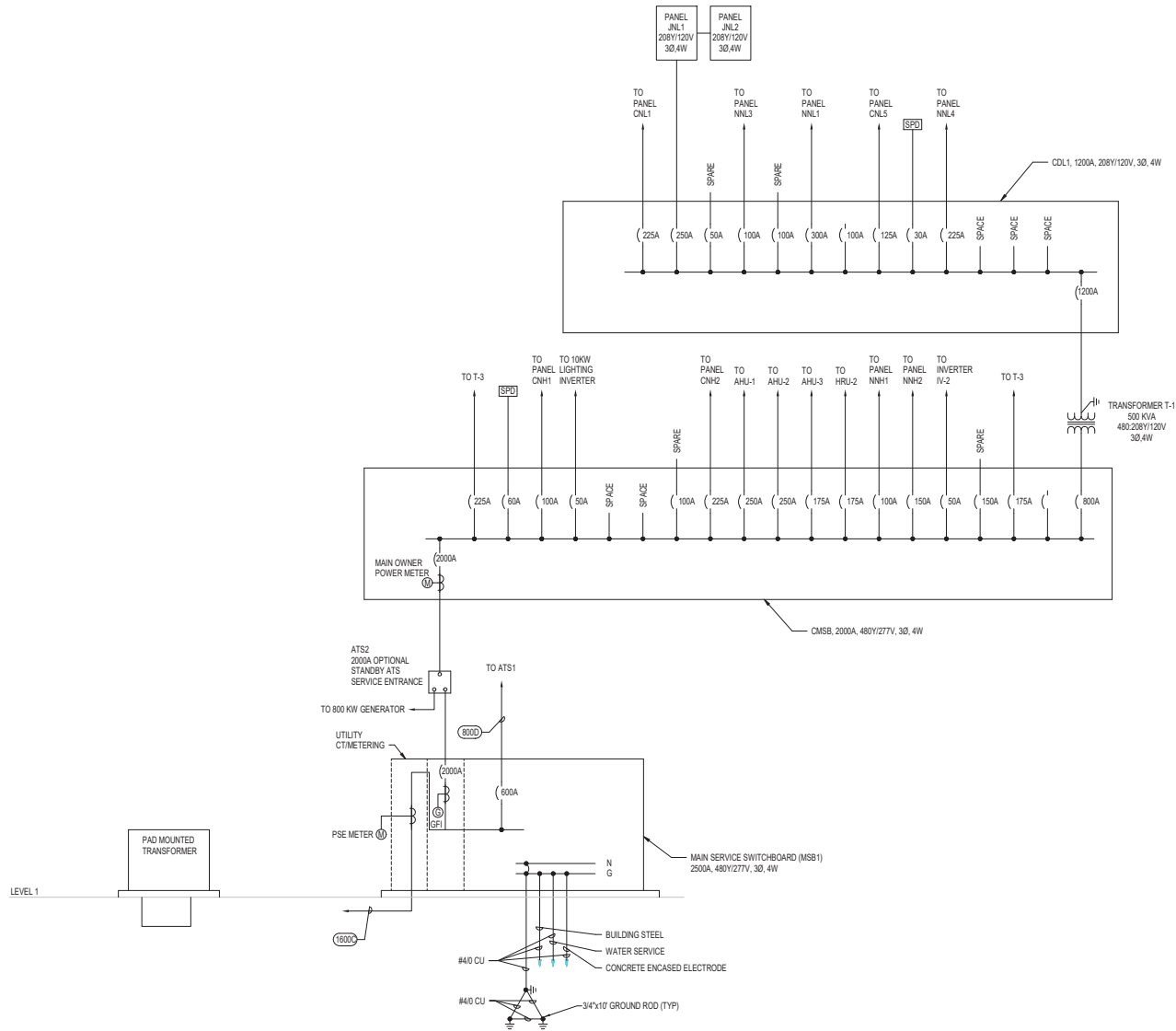

**1 ELECTRICAL RISER DIAGRAM**  
 NONE



The Miller Hull Partnership, LLP  
 Architecture and Planning  
 71 Columbia, Sixth Floor  
 Seattle, WA 98104  
 Phone: 206.682.8837  
 Fax: 206.682.5892  
 Contact: Stan Roberts



929 308th Ave NE, Suite 1000  
 Bellevue, WA 98004  
 425.638.6000  
 woodharbinger.com

**KIRKLAND JUSTICE CENTER TENANT IMPROVEMENT**  
 11831 120TH AVE NE | KIRKLAND, WA 98034  
**100% CONSTRUCTION DOCUMENTS**  
 MARCH 21, 2025



No.	Description	Date

Issue Date: MARCH 21, 2025  
 Drawn: CSL  
 Checked: SMB  
 MH Project No.: P24 026T.00

**ELECTRICAL ONLINE DIAGRAM**

**E500**

11/20/24 11:58 AM C:\Users\james\OneDrive\Documents\11\_20\_24\11\_20\_24\11\_20\_24.dwg  
 11/20/24 11:58 AM

