

Health *through* Housing

Overview and next steps for
Health through Housing (HtH)

March 2022



King County

Leo Flor
Department Director
King County DCHS

At least 6,000 people
sleep outside across
King County every night.

That number will grow unless we act boldly.

Supportive housing works.

**It is more effective
and less expensive.**

3 Days = 3 Months = 1 Year

What is **Health through Housing**?

King County's regional initiative to rapidly acquire and perpetually operate 1,600 units of supportive housing for residents experiencing and at risk of chronic homelessness while reducing racial-ethnic disproportionality.

“The paramount goal of the [initial Health through Housing] implementation plan shall be the creation and ongoing operation of 1,600 units of affordable housing with housing-related services for eligible households in King County that are experiencing chronic homelessness or that are at risk of experiencing chronic homelessness.”

King County Code 24.30.030.3

What is **Health through Housing**?

- **\$270k vs \$400k+** | Take advantage of temporary economic conditions to create new affordable housing for substantially less than new construction.
- **1,600 households inside by end of 2022** | Put buildings into use quickly to provide emergency and permanent supportive housing.
- **Operations, Operations, Operations** | Stable resident supports within HtH buildings so residents have consistent, case-managed healthcare (integrated physical & behavioral), nutrition, employment, & housing supports.

The HtH Portfolio So Far

Getting to 1,600 Units

- 971 units purchased or pending closing
 - 10 buildings
 - 6 cities
- MOA with Seattle OH for 350 “Operations Only” Units
- Seeking 95 Non-Seattle “Operations Only” Units
- 185~ remaining units to purchase
 - Likely in 2 to 3 buildings

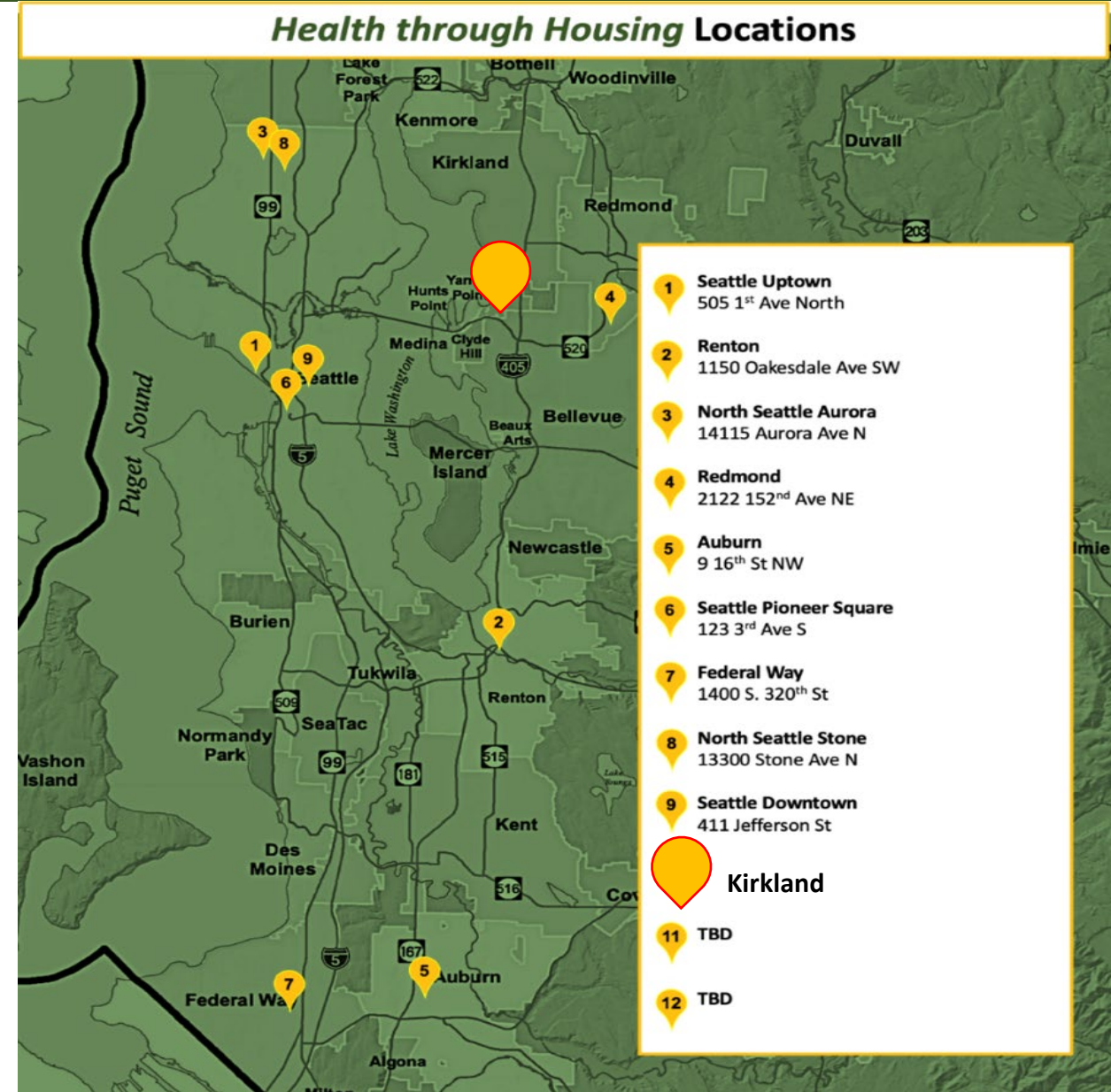

The HtH Portfolio So Far

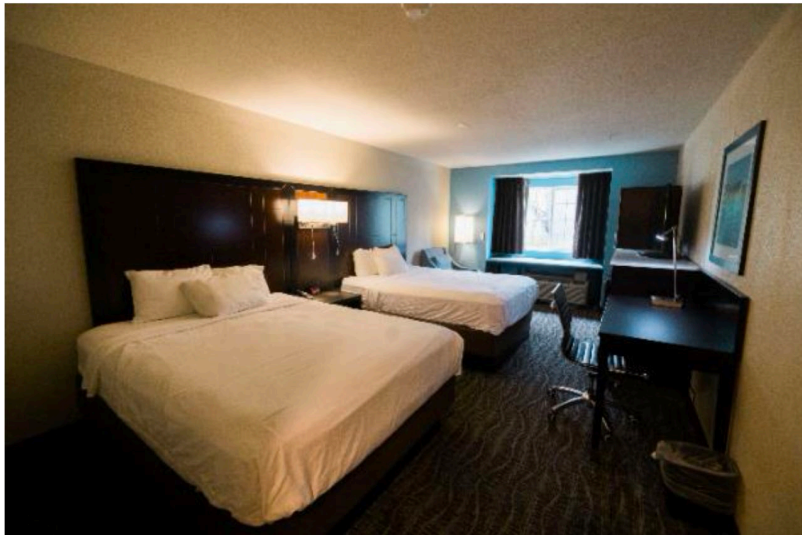
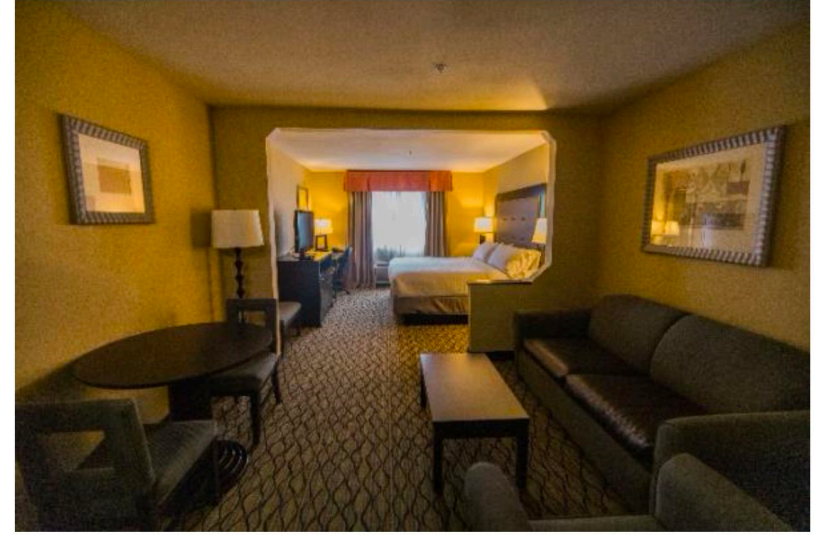

HtH does not replace PSH construction. HtH is strategy in a crisis to harness temporary conditions & rapidly supplement supportive housing stock across the region with robust, ongoing operations.

Who Can Live in HtH Buildings?

**Household
Income at or
Below 30% of
the Area Median**

Ordinance 19179



**Experiencing or
At-Risk of
Chronic
Homelessness.**

Defined in Ordinance 19236;
Must be consistent with RCW
82.14.530(2)(b)

While not a facet of individual eligibility, overall HtH building and portfolio populations must also comply with statute and ordinance requirements to meet or exceed two goals:

1. Reduce racial-ethnic disproportionality
2. Satisfy local referral commitments and intent

Importance of Outreach | Developing new approaches and provider partnerships to balance equity focus, local referral, regional access, federal requirements, and building operations.

Integrating Community Feedback

What We've Heard So Far in Kirkland & Other HtH Cities

Focusing on how to implement the most effective and successful program that can house persons who are experiencing or at risk of chronic homelessness:

- 24/7 Staffing
- Onsite Substance Use Treatment
- Employment and Housing Assistance
- Building and Property Conditions
- Security Cameras
- Partnerships and Impact with First Responders
- Increased Communication
- Neighborhood Advisory Group
- Screening and Preparation for Housing
- Observing Laws on Registration Requirements
- Connections to Local Service Providers
- Ability to Help People Experiencing Chronic Homelessness In and Near Kirkland
- Controlled Access
- Safety In and Around the Housing
- Code of Conduct
- Privacy Fencing
- Concerns About Enabling vs. Treatment
- Ensuring Food Access
- How Quickly Occupancy Will Increase
- Operator Responsiveness to Concerns

The Process in Kirkland

Next Steps

- Close purchase of the facility | March 2022
- Ongoing engagement with City of Kirkland and with local residents and local providers to inform consideration of Operator and Outreach applicants | March through Opening in early 2023
- Operator and Outreach Selection | 3rd Quarter 2022
- Operator, Community, City*, County Good Neighbor Agreement Process | 3rd & 4th Quarter 2022
- Operator Staff-Up & Local Outreach | 4th Quarter 2022
- Initial, Phased Occupancy | 1st Quarter 2023

Questions?

Thousands of people sleep outside every night.
We can bring them inside.

Learn More About Supportive Housing At:

National: Corporation for Supportive Housing – www.csh.org

- [Supportive Housing 101](#)
- [CSH Guidebook](#)

Local: Third Door Coalition – www.thirddoorcoalition.org

- [Research and sources - permanent supportive housing](#)
- [Infographic](#)

