



Neighborhood Safety Project

Evergreen Hill Neighborhood Association

Problem

- ▶ Concerned residents have reported excessive speed on NE 140th St Robert Frost Elementary.



Solution

- ▶ Visually narrow the lanes through the addition of
 - ▶ Shoulder striping
 - ▶ making it 36ft curb to curb on NE 140th St.
 - ▶ Transverse markings on the street
 - ▶ Speed limit marking on the road
 - ▶ Speed limit will be determined by the traffic plan recently passed by council
 - ▶ Either 20 or 25mph.
- ▶ Cost is **Low**

Proposed implementation

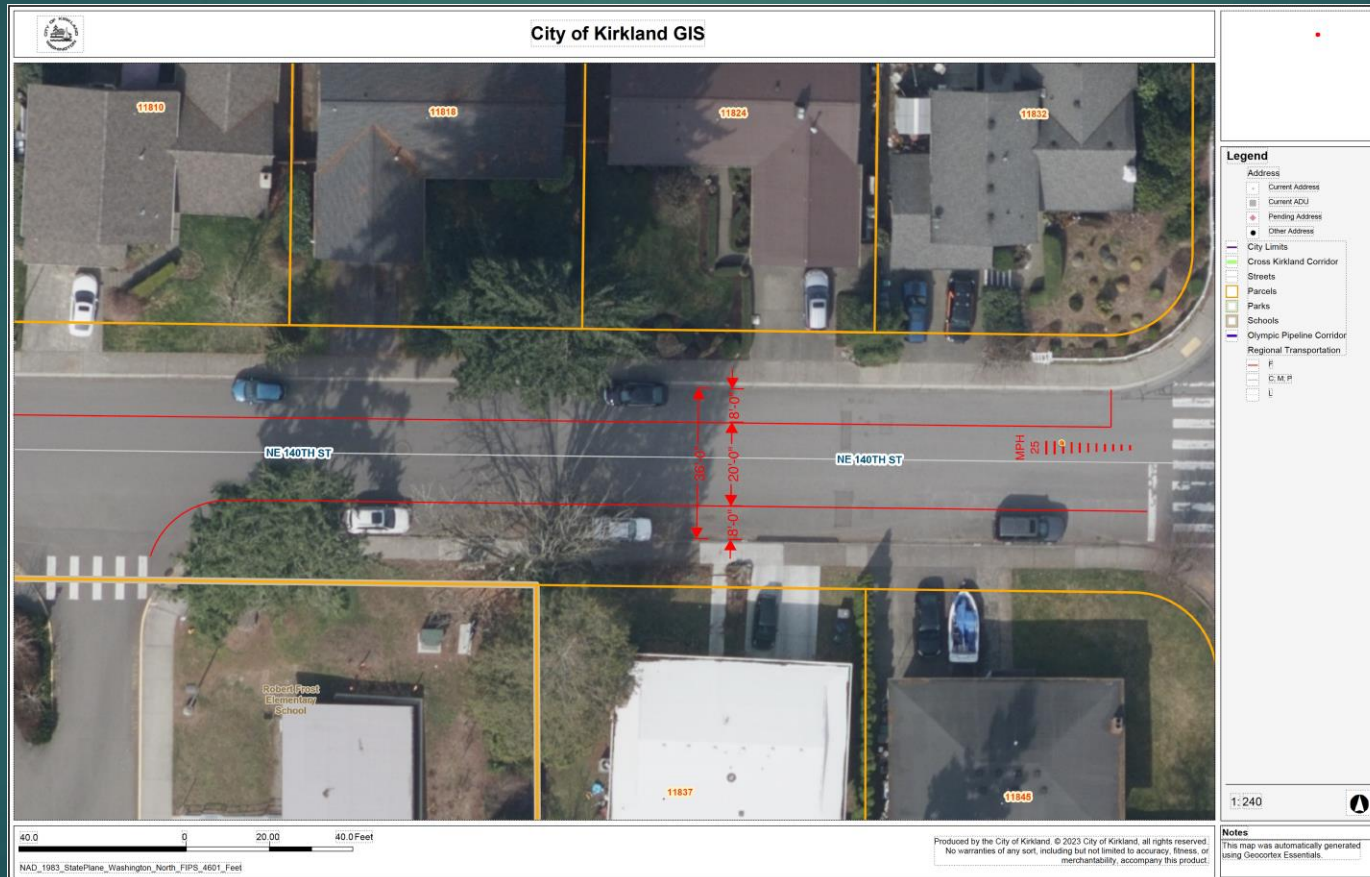



City of Kirkland GIS

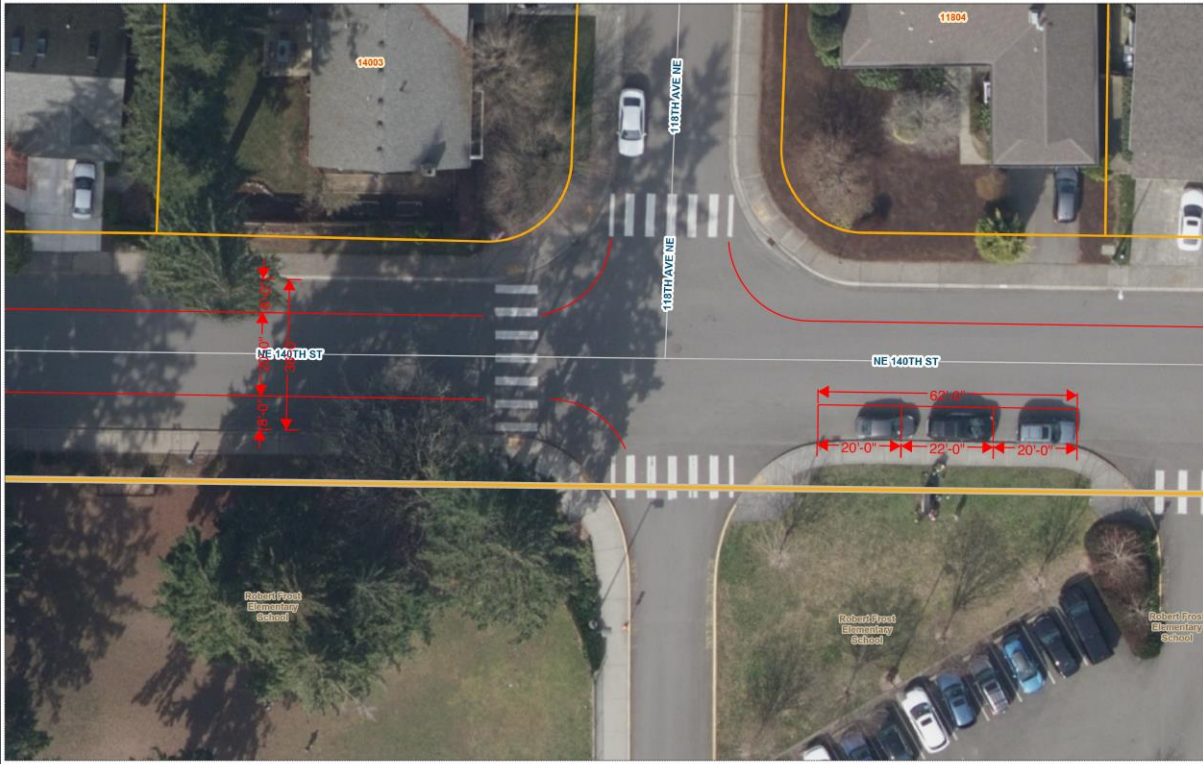

Legend

- Address
 - Current Address
 - Current ADU
 - Pending Address
 - Other Address
- City Limits
- Cross Kirkland Corridor
- Streets
- Parcels
- Parks
- Schools
- Olympic Pipeline Corridor
- Regional Transportation
 - F
 - C, M, P
 - E

1:240



40.0 0 20.00 40.0 Feet

NAD_1983_StatePlane_Washington_North_FIPS_4601_Feet

Produced by the City of Kirkland © 2023 City of Kirkland, all rights reserved.
 No warranties of any sort, including but not limited to accuracy, fitness, or
 merchantability, accompany this product.

Notes
 This map was automatically generated
 using Geocortex Essentials.



City of Kirkland GIS

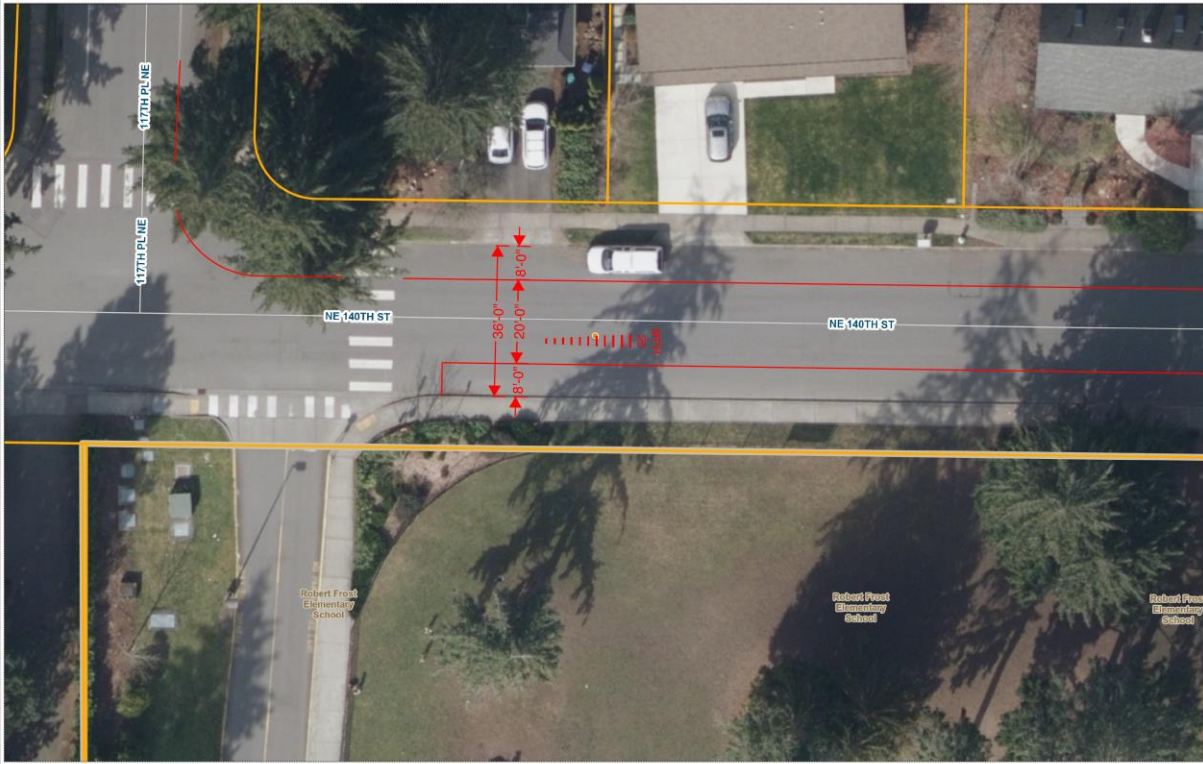

Legend

- Address
 - Current Address
 - Current ADU
 - Pending Address
 - Other Address
- City Limits
- Cross Kirkland Corridor
- Streets
- Parcels
- Parks
- Schools
- Olympic Pipeline Corridor
- Regional Transportation
 - F
 - C, M, P
 - L

1:240



NAD_1983_StatePlane_Washington_North_FIPS_4601_Feet

Produced by the City of Kirkland © 2023 City of Kirkland, all rights reserved.
 No warranties of any sort, including but not limited to accuracy, fitness, or
 merchantability, accompany this product.

Notes
 This map was automatically generated
 using Geocortex Essentials.

Benefits

- ▶ Visual reminder for motorists to slow down
- ▶ Makes the walk to school route safer.