



2019 Neighborhood Safety Program Application

Application Deadline: To Be Determined

(Note: One project location per application)

Contact Information

Neighborhood Association:North Rose Hill

Neighborhood Chair:

Phone:

E-mail:

Project Coordinator:Don Schmitz

E-mail: dons4@yahoo.com

General Project Information

Location:

Nearest Cross Street(s):N.E. 95 and 124 Ave. N.E.

Project Priority 1 (or only project) Priority 2

Project Type:

Bicycle Improvement

Rapid Flashing Beacon

Trail Improvement

Crosswalk Improvement

Sidewalk Improvement

Walkway Improvement

Intersection Improvement

Street Lighting

Radar Speed Sign

Traffic Calming

Describe the Project Scope:

Please include all aspects of the project (e.g., ADA ramps, street lights, thermoplastic, hand rails, asphalt vs. gravel).

Place a rapid flashing beacon to warn drivers using 124 Ave. N.E. of Pedestrians using crosswalk. This project upgrades a crosswalk where there was once in pavement flashers. 124th Avenue NE is on a bus route, there are Parks, and a fire station closeby. The childrens play area (Woodlands Park) is highly used by young children and families.

The crosswalk leads to a school walk route (on 95th Street) and is along a heavily used arterial with bike lanes.

City Cost Estimate: \$ 49,000.00

1. Neighborhood Benefit/Support (0–60 points)

Please explain how the project will address a recognized safety need (especially with school kids or other vulnerable populations) and result in a positive and lasting neighborhood benefit (e.g., creates an important neighborhood pedestrian or bicycle connection):

Increase safety of persons crossing the busy 124 Ave. N.E.

Benefits school children walking to school, families going to the Parks, individuals going to the Fire Station, and bikers using 124th Avenue NE.

Were adjacent neighbors who will be impacted by the project contacted (e.g., street lights)? Yes ___ No

Is there support for the project within the neighborhood (e.g., businesses, schools, and PTAs)? Yes No ___

Note: Please attach letters, emails, or a petition of support for your project.

2. Community Benefit/Support (0–30 points)

Please explain how the project benefits people outside of the neighborhood (e.g., creates a community-wide connection):

Gives drivers traveling North and South Bound on 124 Ave. N.E. warning that pedestrians including children are at the intersection of 124 Ave. N.E. and N.E. 95, and plan on crossing 124 Ave. N.E..

Is there broad community support for the project outside the neighborhood (e.g., businesses, schools, and PTAs, and community groups)? Yes No ___

Note: Please attach letters, emails, or a petition of support for your project.

3. Neighborhood/Community Project Partnership (0–10 points)

Will there be financial contributions and/or volunteer hours for this project (e.g., trail construction or maintenance)? If so, please provide details of the contributions. (**Note:** Volunteer value is \$23.56.)

| Description | Financial Contribution (\$) | Volunteer Contribution (# of Hours * \$23.56) | Total |
|---|-----------------------------|---|-------|
| | | | |
| | | | |
| | | | |
| | | | |
| | | | |
| Total Neighborhood/Community Project Partnership | | | |

Please submit application to:

City of Kirkland

Kari Page, Senior Neighborhood Services Outreach Coordinator

123 5th Avenue, Kirkland, WA 98033

For any questions or further information, please contact Kari Page at kpage@kirklandwa.gov or (425) 587-3875.

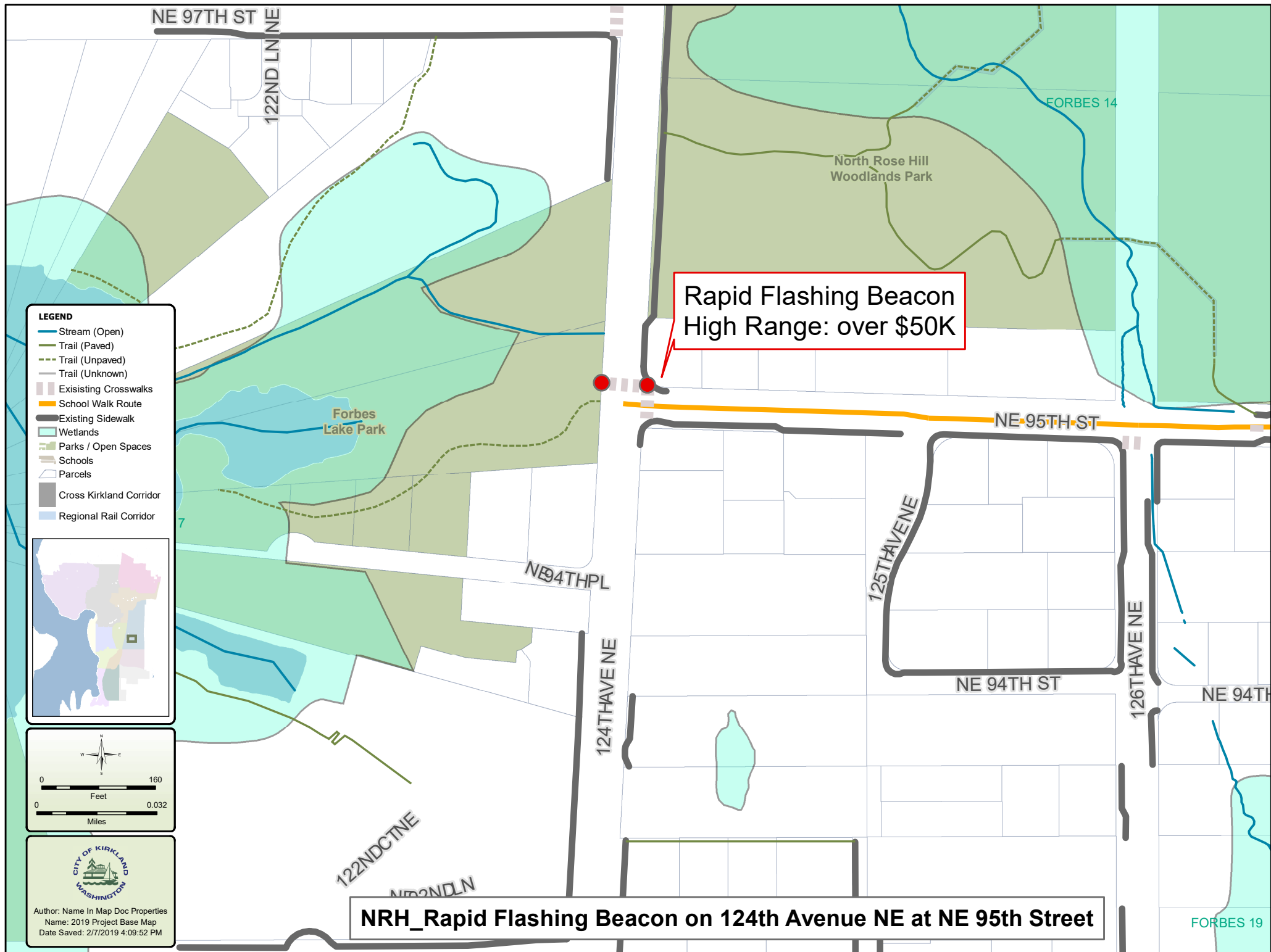

- LEGEND**
- Stream (Open)
 - Trail (Paved)
 - - - Trail (Unpaved)
 - - - Trail (Unknown)
 - ▬ Existing Crosswalks
 - ▬ School Walk Route
 - ▬ Existing Sidewalk
 - █ Wetlands
 - █ Parks / Open Spaces
 - █ Schools
 - ▭ Parcels
 - ▬ Cross Kirkland Corridor
 - ▬ Regional Rail Corridor

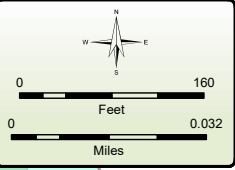
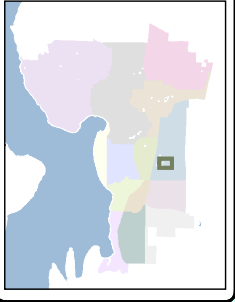

**CITY OF KIRKLAND
WASHINGTON**

Author: Name In Map Doc Properties
 Name: 2019 Project Base Map
 Date Saved: 2/7/2019 4:09:52 PM

NRH_Rapid Flashing Beacon on 124th Avenue NE at NE 95th Street

**Rapid Flashing Beacon
High Range: over \$50K**