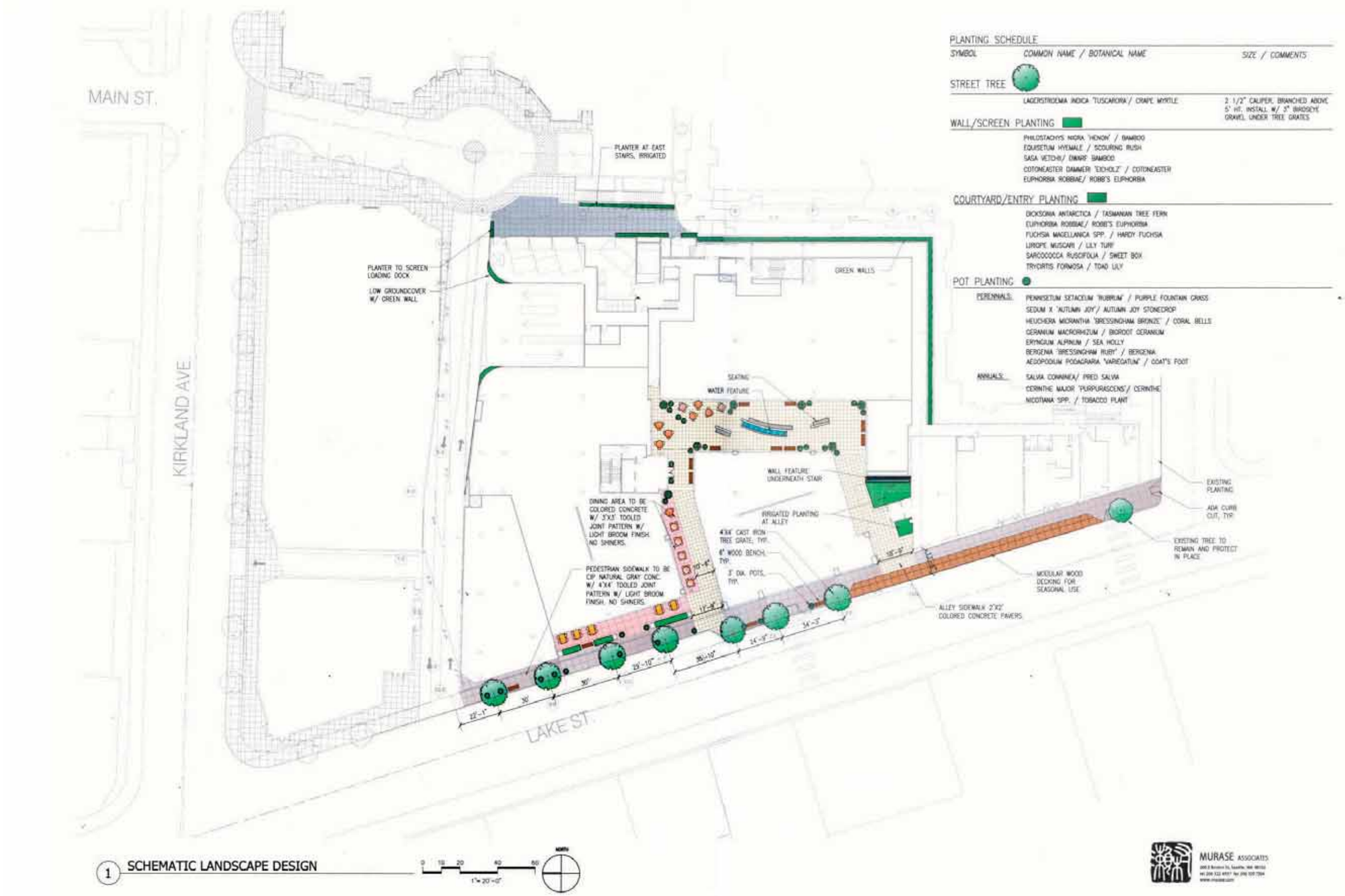


PLANTING SCHEDULE

| SYMBOL | COMMON NAME / BOTANICAL NAME | SIZE / COMMENTS |
|---|---|---|
| STREET TREE | | |
| | LAGERSTROEMIA INDICA 'TUSCARORA' / CRAPE MYRTLE | 2 1/2" CALIPER, BRANCHED ABOVE 5' HT. INSTALL W/ 3" BIROSEYE GRAVEL UNDER TREE GRATES |
| WALL/SCREEN PLANTING | | |
| | PHILOSTACHYS NIGRA 'HONON' / BAMBOO | |
| | EQUISETUM HYEMALE / SCOURING RUSH | |
| | SASA VETCHII/ DWARF BAMBOO | |
| | COTONEASTER DAMMERI 'DICHOLZ' / COTONEASTER | |
| | EUPHORBIA ROBBIAE/ ROBB'S EUPHORBIA | |
| COURTYARD/ENTRY PLANTING | | |
| | DICKSONIA ANTARCTICA / TASMANIAN TREE FERN | |
| | EUPHORBIA ROBBIAE/ ROBB'S EUPHORBIA | |
| | FUCHSIA MAGELLANICA SPP. / HARDY FUCHSIA | |
| | LIRIOPE MUSCARI / LILY TURF | |
| | SARCOCOCCA RUSCIFOLIA / SWEET BOX | |
| | TRYCIRTIS FORMOSA / TOAD LILY | |
| POT PLANTING | | |
| PERENNIALS: | PENNISETUM SETACEUM 'RUBRUM' / PURPLE FOUNTAIN GRASS | |
| | SEDUM X 'AUTUMN JOY'/ AUTUMN JOY STONECROP | |
| | HEUCHERA MICRANTHA 'BRESSINGHAM BRONZE' / CORAL BELLS | |
| | GERANIUM MACRORHIZUM / BIGROOT GERANIUM | |
| | ERYNGIUM ALPINUM / SEA HOLLY | |
| | BERGENIA 'BRESSINGHAM RUBY' / BERGENIA | |
| | AEGOPODIUM PODAGRARIA 'VARIEGATUM' / GOAT'S FOOT | |
| ANNUALS: | SALVIA COMMINEX/ PRED SALVIA | |
| | CERINTHE MAJOR 'PURPURASCENS'/ CERINTHE | |
| | NICOTIANA SPP. / TOBACCO PLANT | |

1 SCHEMATIC LANDSCAPE DESIGN

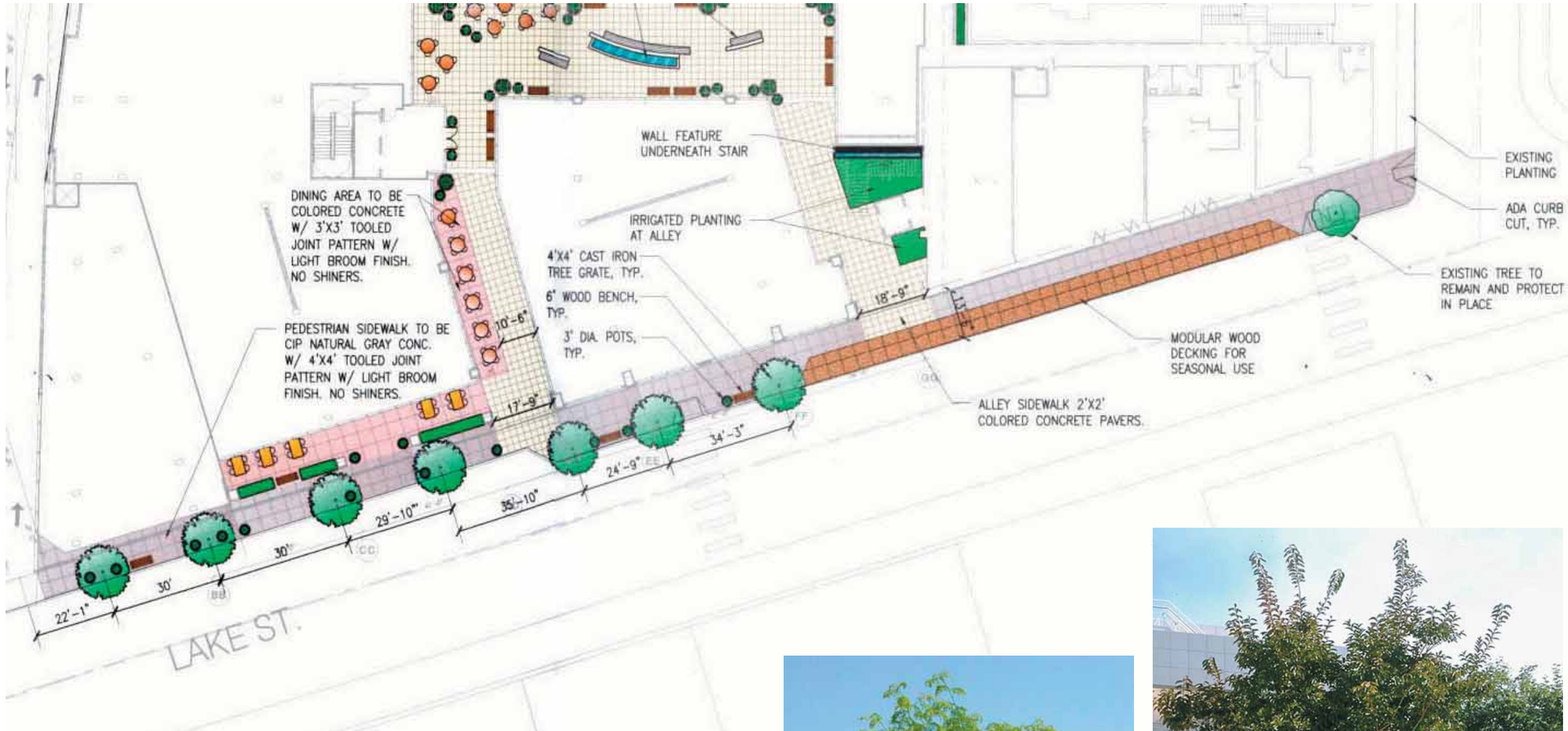
WALL FEATURE UNDERNEATH STAIR
DINING AREA TO BE COLORED CONCRETE W/ 3'X3' TOOLED JOINT PATTERN W/ LIGHT BROOM FINISH. NO SHINERS.
IRRIGATED PLANTING AT ALLEY
4'X4' CAST IRON TREE GRATE, TYP.
6' WOOD BENCH, TYP.
3' DIA. POTS, TYP.
PEDESTRIAN SIDEWALK TO BE CIP NATURAL GRAY CONC. W/ 4'X4' TOOLED JOINT PATTERN W/ LIGHT BROOM FINISH. NO SHINERS.
EXISTING PLANTING
ADA CURB CUT, TYP.
EXISTING TREE TO REMAIN AND PROTECT IN PLACE
MODULAR WOOD DECKING FOR SEASONAL USE
ALLEY SIDEWALK 2'X2' COLORED CONCRETE PAVERS.
10'-6"
17'-9"
18'-9"
22'-1"
30'
30'
29'-10"
35'-10"
24'-9"
34'-3"
LAKE ST.

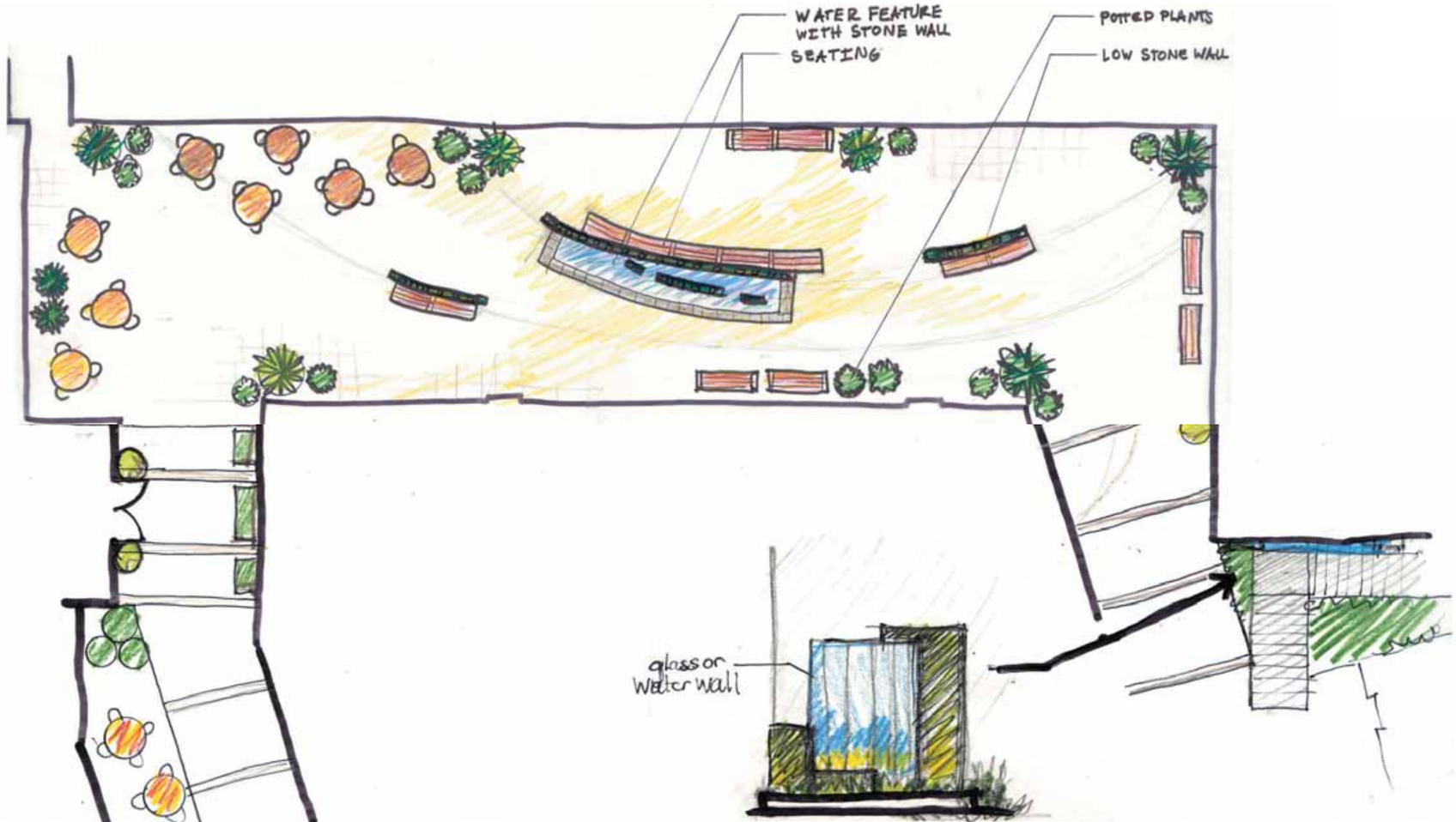
WATER FEATURE
WITH STONE WALL
SEATING
POTTED PLANTS
LOW STONE WALL
glass or
water wall

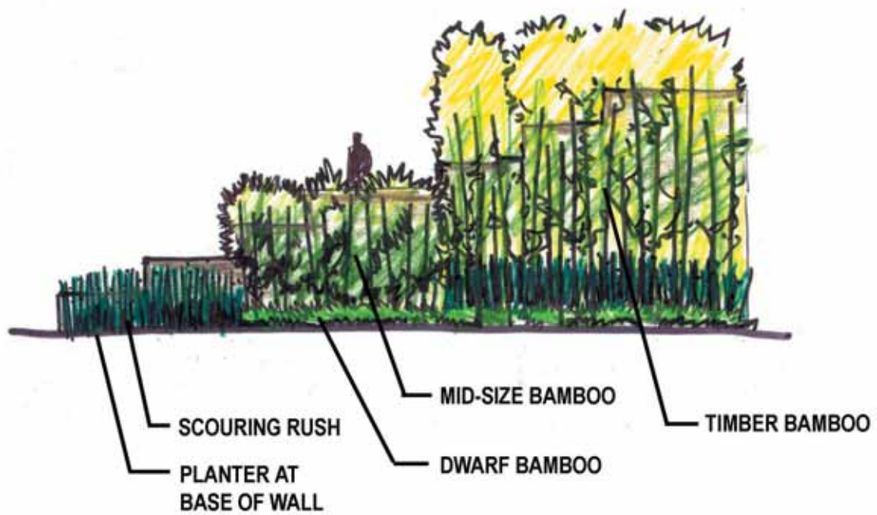


## STAIR WALL "A" - WEST ELEVATION

**SCALE: 1/8" = 1'-0"**

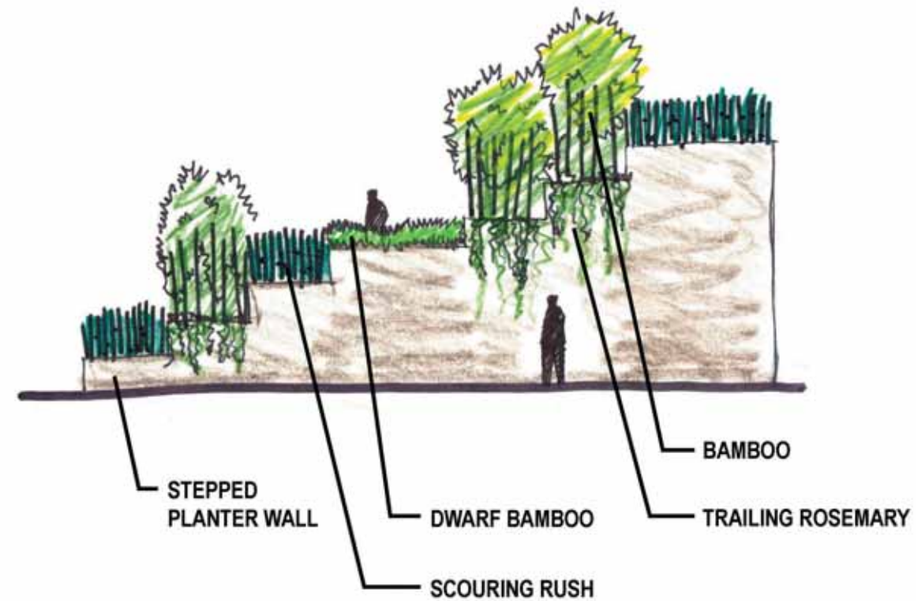


## STAIR WALL "B" - WEST ELEVATION

**SCALE: 1/8"=1'-0"**

DWARF BAMBOO

SCOURING RUSH

BAMBOO

BAMBOO