

LEGEND

- 1/2 HR SEPARATION - CONT. TO UNDERSIDE OF FLOOR/ ROOF ASSEMBLY
- 1 HR SEPARATION - CONT. TO UNDERSIDE OF ROOF/ FLOOR ASSEMBLY

GENERAL NOTES

1. SEE INTERIOR ELEV. FOR GROMMETS IN CASEWORK
2. PROVIDE DEPRESSED SLAB AT WASH ALCOVE AND SHOWERS TYP. (SEE STRUCT. FOUNDATION PLANS FOR SLAB THICKNESS)
3. COORDINATE AND PROVIDE BACKING AND BLK'G REOD FOR CABINETS, GRAB BARS, HANDRAILS, MARKER BOARDS, TACK BOARDS, SHELVING AND OTHER EQUIPMENT AND HARDWARE PRIOR TO INSTALLING G.W.B. - CONT. X 8" 16 GA. FLAT STRAP W/ 2X6 MIN WOOD BLK'G REQUIRED AT ALL GRAB BARS AND HANDRAIL LOCATIONS. CONT. X 8" 16 GA. FLAT STRAP BACKING OK AT ALL OTHER LOCATIONS
4. PROVIDE WALL TO WALL SLOPED FLOORS AT TRENCH DRAINS AT APPARATUS BAYS
5. PROVIDE BLOCK CUTS AT EXTERIOR DOORS AND APPARATUS BAY DOORS TO POUR SLAB THROUGH OPENING WITH A SINGLE EXPANSION JOINT AS INDICATED
6. WHERE CONTROL JOINTS TERMINATE AT AN INTERSECTING JOINT, HOLD SHORT AND FINISH WITH HAND SAW. OVERLAPPING SAW CUTS ARE NOT ALLOWED
7. PROVIDE CURB PER 7/A8.2 AT LOCATIONS WHERE MULTIPLE CONDUIT PENETRATE SLAB
8. ALL DIMENSIONS & GRID LINES ARE FROM FACE OF BRICK/BLOCK, CENTERLINE OF COLUMNS AND STUDS, UNLESS SHOWN OTHERWISE. CONTRACTOR TO VERIFY ALL EXISTING DIMENSIONS & CONDITIONS IN THE FIELD BEFORE PROCEEDING WITH THE WORK.
9. SEE ENLARGED PLANS ON A5.1 & A5.2 FOR DIMENSIONS.
10. SEE A8.1 FOR EXTERIOR ENVELOPE TYPES
11. REFER TO 12/A10.1 FOR VAPOR BARRIER PENETRATION DETAILS

BID SET

No.	Description	Date:
2	ADDENDUM 2	8/10/20

Project Title:

Fire Station 24

City of Kirkland
Kirkland, Washington

Sheet Title:

FLOOR PLAN

Scale: 1/8" = 1'-0"
Project No.: 16-46
Date: July 21, 2020

Sheet Number:

A2.1

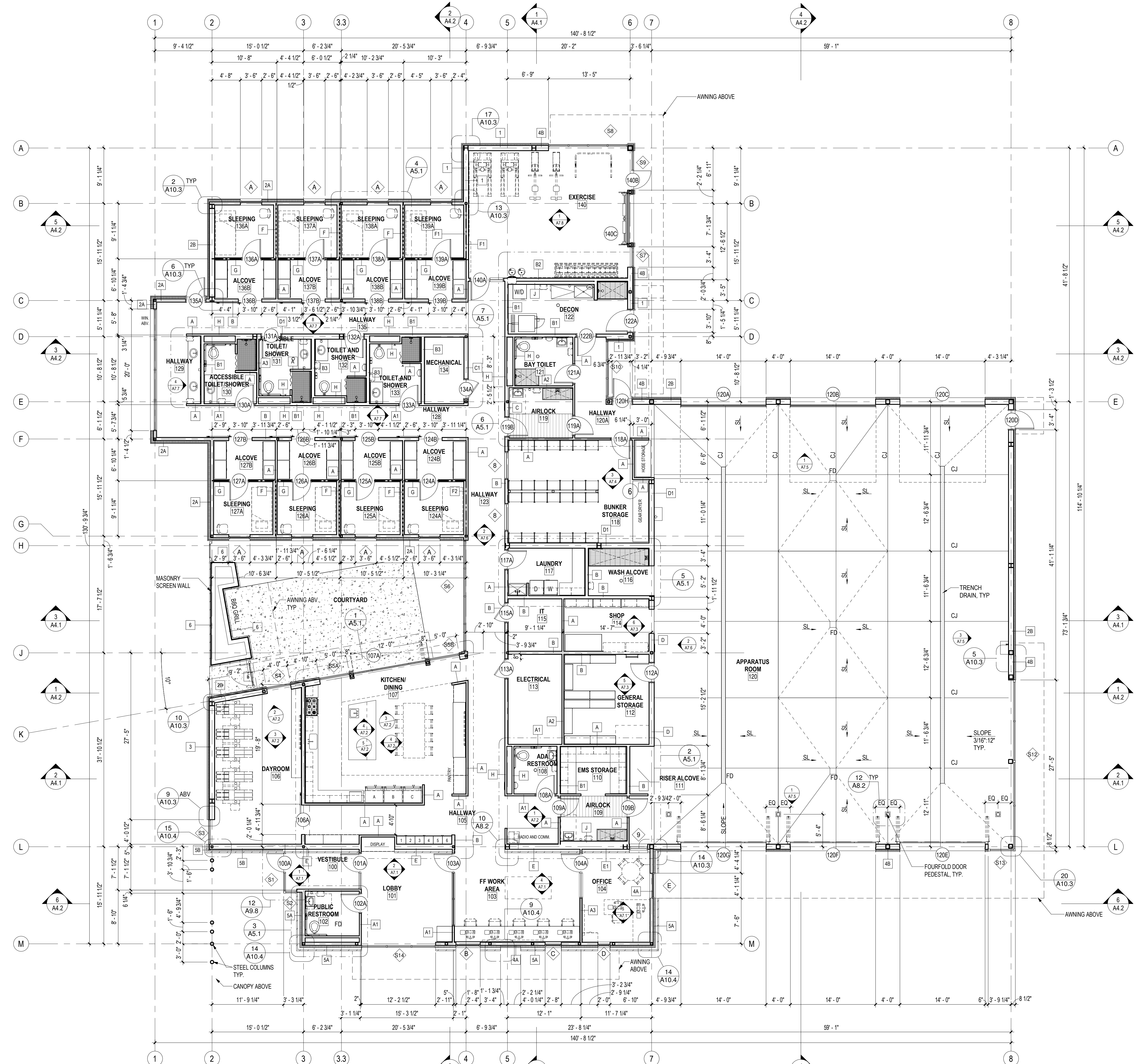

1 FLOOR PLAN - LEVEL 1
Scale: 1/8" = 1'-0"

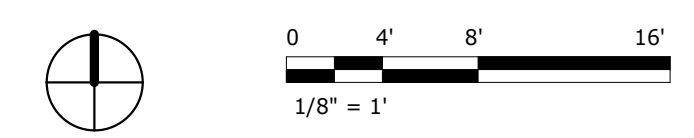

GENERAL NOTES

- HORIZ. JOINTS IN METAL PANELS ARE NOT PERMITTED EXCEPT WHERE SHOWN ON ELEVATIONS.
- MECHANICAL, ELECTRICAL AND PLUMBING EQUIPMENT AND FIXTURES ARE SHOWN FOR REFERENCE ONLY. QUANTITIES AND LOCATIONS SHALL BE VERIFIED WITH MECHANICAL, ELECTRICAL AND PLUMBING DRAWINGS.
- ALL PLUMBING AND ELECTRICAL WALL PENETRATIONS SHALL BE FLASHED ACCORDING TO DETAIL 19A10.1 UNLESS NOTED OTHERWISE.
- ALL PLUMBING AND ELECTRICAL FIXTURES LOCATED ON HPL PANELS SHALL BE FLUSH MOUNT.
- ALL PLUMBING AND ELECTRICAL FIXTURES LOCATED ON METAL SIDING SHALL BE PROVIDED WITH A SHEET METAL TRIM PER DETAIL 14A10.1.
- ALL EXTERIOR STEEL IS ARCHITECTURAL EXPOSED STRUCTURAL STEEL (AESS).
- ALL EXTERIOR STEEL IS PRE-PRIMED AND PAINTED UNLESS NOTED OTHERWISE.

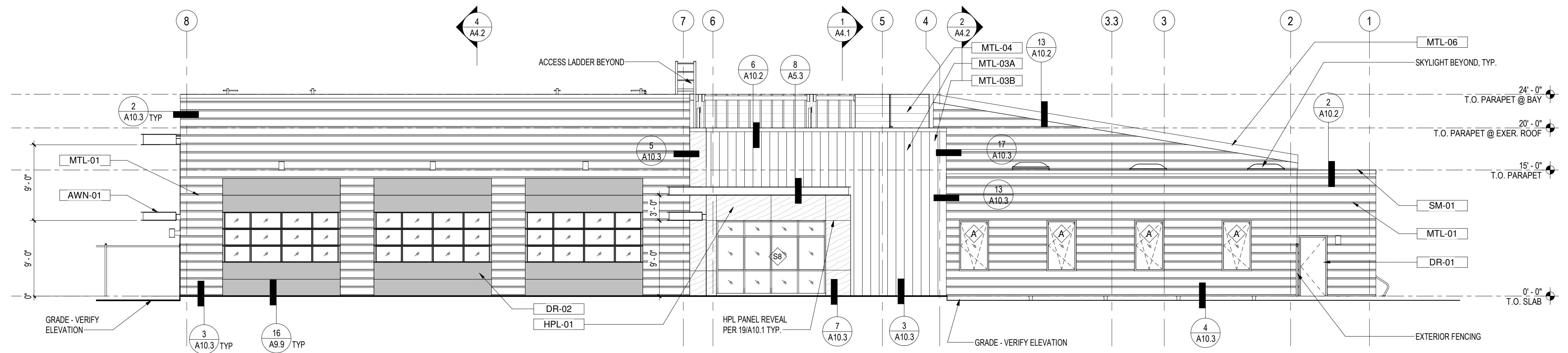

1 EXTERIOR ELEVATION NORTH
Scale: 1/8" = 1'-0"

EXTERIOR FINISH SELECTIONS

KEY NOTE	MATERIAL	BASIS OF BID	PRODUCT	COLOR/NUMBER
AWN-01	PRE-PRIMED, PTD MTL AWNING	SHERWIN WILLIAMS PAINT		SW 6990
BR-01	BRICK VENEER - SHINER STACK	MUTUAL MATERIALS	FACE BRICK	FOREST BLEND
BR-02	BRICK VENEER - SHINER STACK	MUTUAL MATERIALS	FACE BRICK	COAL CREEK
BR-03	BRICK MASONRY WALL - SHINER STACK	MUTUAL MATERIALS	FACE BRICK	FOREST BLEND
CAN-01	PRE-FINISHED ENTRY CANOPY, MTL FASCIA	AEP SPAN PAINT		SW 6990
CAN-02	PRE-PRIMED, PTD MTL CANOPY	SHERWIN WILLIAMS PAINT		SW 6990
DR-01	PRE-PRIMED, HOLLOW METAL DOOR AND FRAME	SHERWIN WILLIAMS PAINT		SW 6990
DR-02	THERMALLY BROKEN OVERHEAD DOOR	OVERHEAD DOOR	OVERHEAD DOOR	RAL9017
DR-03	ALUMINUM OVERHEAD DOOR	OVERHEAD DOOR	OVERHEAD DOOR	RAL9017
DR-04	FOURFOLD DOOR	DOOR ENGINEERING	DOOR ENGINEERING	BLACK
	FIBERGLASS STOREFRONT/ WINDOW	CASCADIA	UNIVERSAL, TILT & TURN, & 400	CASCADIA BLACK
HPL-01	SOLID PHENOLIC (HPL) WALL PANEL	STONEWOOD	HPL PANEL	WASHINGTON CHERRY
HPL-02	SOLID PHENOLIC (HPL) WALL PANEL	STONEWOOD	HPL PANEL	CARBON OAK
LV-01	MECHANICAL LOUVER, PRE-FINISHED TO MATCH SIDING (REFER TO DETAILS 17, 18, & 19A10.4)	SHERWIN WILLIAMS PAINT	PERCEPTION PCS0-12	VINTAGE
MTL-01	HORIZONTAL BOX RIB METAL WALL PANEL	AEP-SPAN	DESIGN SPAN HP	VINTAGE
MTL-02	VERTICAL STANDING METAL SEAM WALL PANEL	AEP-SPAN	FLEX 1.2FX10-12D	SIERRA TAN
MTL-03A	VERTICAL BOX RIB METAL WALL PANEL	AEP-SPAN	FLEX 1.2FX20-12D	SIERRA TAN
MTL-03B	VERTICAL BOX RIB METAL WALL PANEL	AEP-SPAN	PRESTIGE FULL 12"	VINTAGE
MTL-04	PERFORATED HORIZONTAL FLUSH METAL WALL PANEL	AEP-SPAN	HR-36	MATTE BLACK
MTL-05	BOX RIB METAL ROOF PANEL	AEP-SPAN	DESIGN SPAN HP	VINTAGE
MTL-06	STANDING SEAM METAL ROOF PANEL	AEP-SPAN	PAINT	SW 6990
P-01	PRE-PRIMED, PTD METAL POST	SHERWIN WILLIAMS		COLOR MATCH SIDING
SM-01	SHEET METAL COPING TO MATCH SIDING	9WOOD	2114-3	FIR STAIN HEMLOCK
	LINEAR WOOD PANEL SOFFIT	HUNTCO	TILLIKUM	CARDINAL- T009-0G26
	BIKE RACK	MUTUAL MATERIALS	FACE BRICK	COAL CREEK
	GENERATOR/ TRASH ENCLOSURE			

ALL COLOR/ FINISH SELECTIONS MAY BE REVISED BY THE ARCHITECT DURING SUBMITTAL REVIEW AS SELECTED FROM THE MANUFACTURERS' FULL RANGE OF OPTIONS.

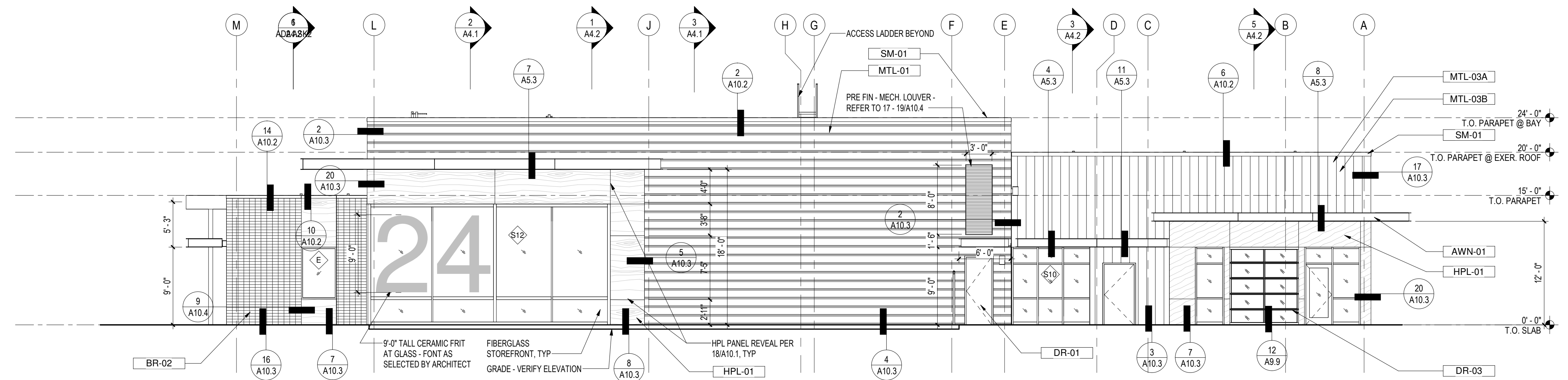

2 EXTERIOR ELEVATION EAST
Scale: 1/8" = 1'-0"

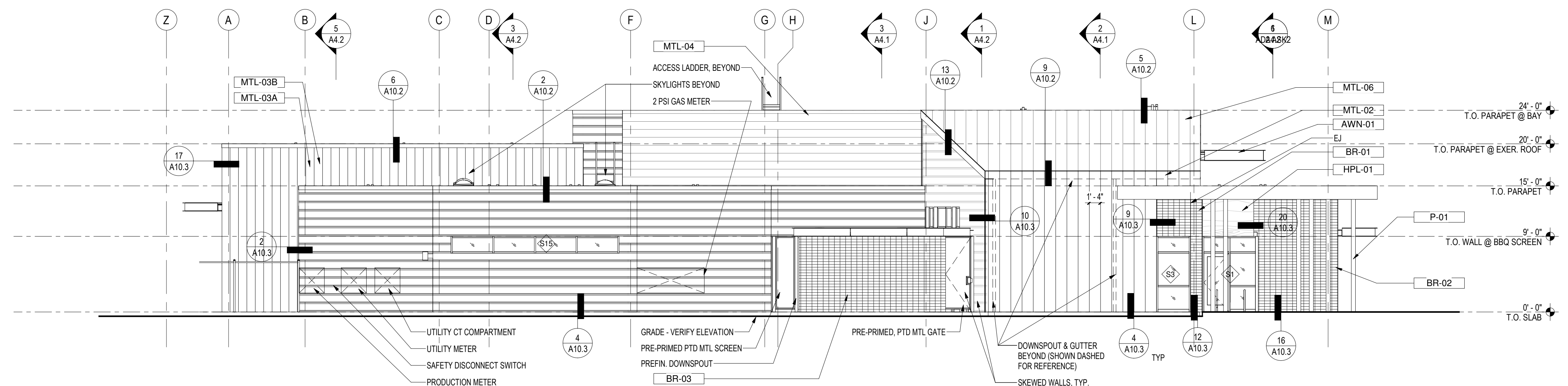

3 EXTERIOR ELEVATION WEST
Scale: 1/8" = 1'-0"



ARCHITECTURE + PLANNING + DESIGN

6211 ROOSEVELT WAY
NORTHEAST
SEATTLE, WA 98115
tel: (206) 522-3830
fax: (206) 522-2456

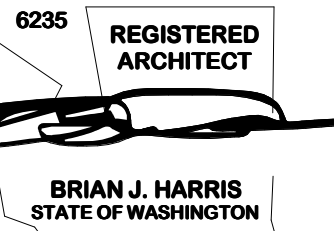

July 21, 2020

BID SET

No.	Description	Date:
2	ADDENDUM 2	8/10/20

Project Title:

Fire Station 24

City of Kirkland
Kirkland, Washington

Sheet Title:

ELEVATIONS

Scale: **As indicated**

Project No.: **16-46**

Date: **July 21, 2020**

Sheet Number:

A3.1

GENERAL NOTES

- HORIZ. JOINTS IN METAL PANELS ARE NOT PERMITTED EXCEPT WHERE SHOWN ON ELEVATIONS.
- MECHANICAL, ELECTRICAL AND PLUMBING EQUIPMENT AND FIXTURES ARE SHOWN FOR REFERENCE ONLY. QUANTITIES AND LOCATIONS SHALL BE VERIFIED WITH MECHANICAL, ELECTRICAL AND PLUMBING DRAWINGS.
- ALL PLUMBING AND ELECTRICAL WALL PENETRATIONS SHALL BE FLASHED ACCORDING TO DETAIL 13/A10.1 UNLESS NOTED OTHERWISE.
- ALL PLUMBING AND ELECTRICAL FIXTURES LOCATED ON HPL PANELS SHALL BE FLUSH MOUNT.
- ALL PLUMBING AND ELECTRICAL FIXTURE LOCATED ON METAL SIDING SHALL BE PROVIDED WITH A SHEET METAL TRIM PER DETAIL 14/A10.1
- ALL EXTERIOR STEEL IS ARCHITECTURAL EXPOSED STRUCTURAL STEEL (AESS).
- ALL EXTERIOR STEEL IS PRE-PRIMED AND PAINTED UNLESS NOTED OTHERWISE.

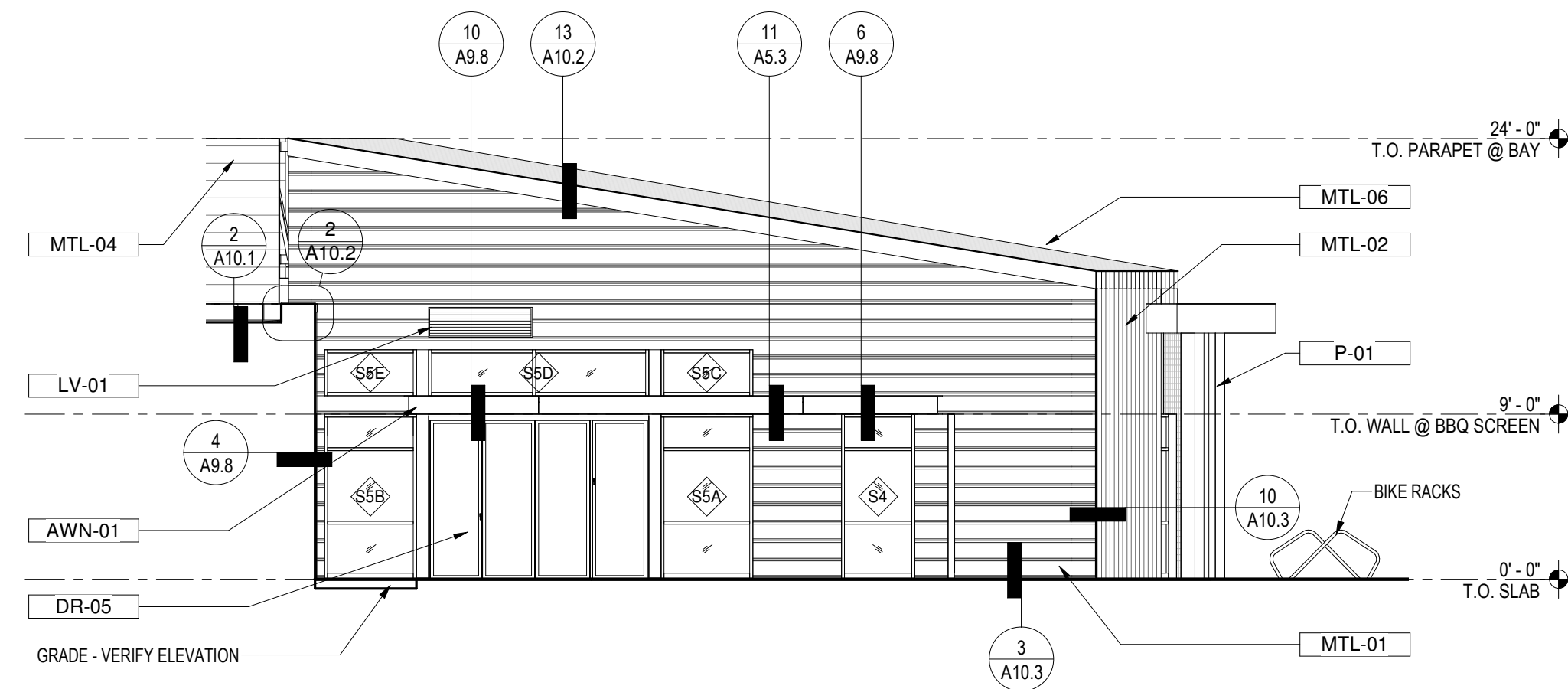

1 NORTH ELEV. @ COURTYARD
Scale: 1/8" = 1'-0"

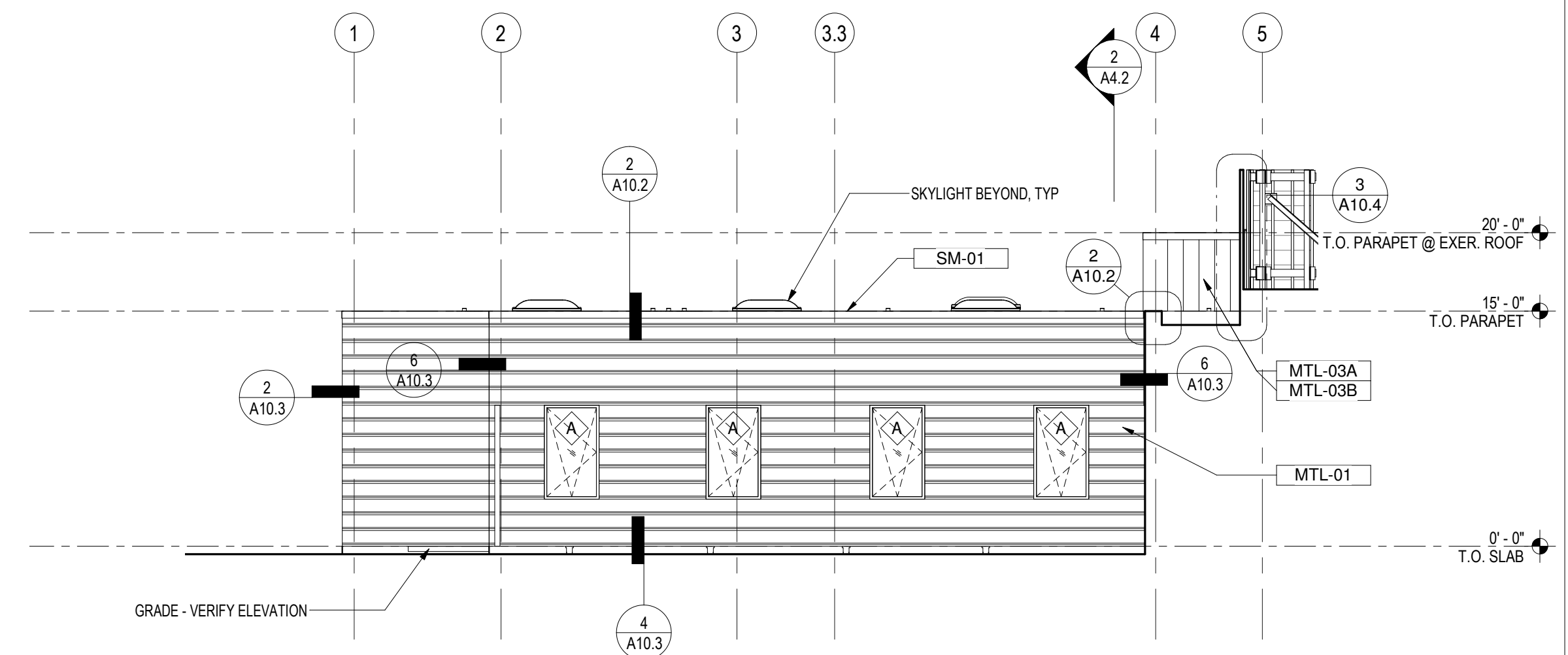

2 SOUTH ELEV. @ COURTYARD
Scale: 1/8" = 1'-0"

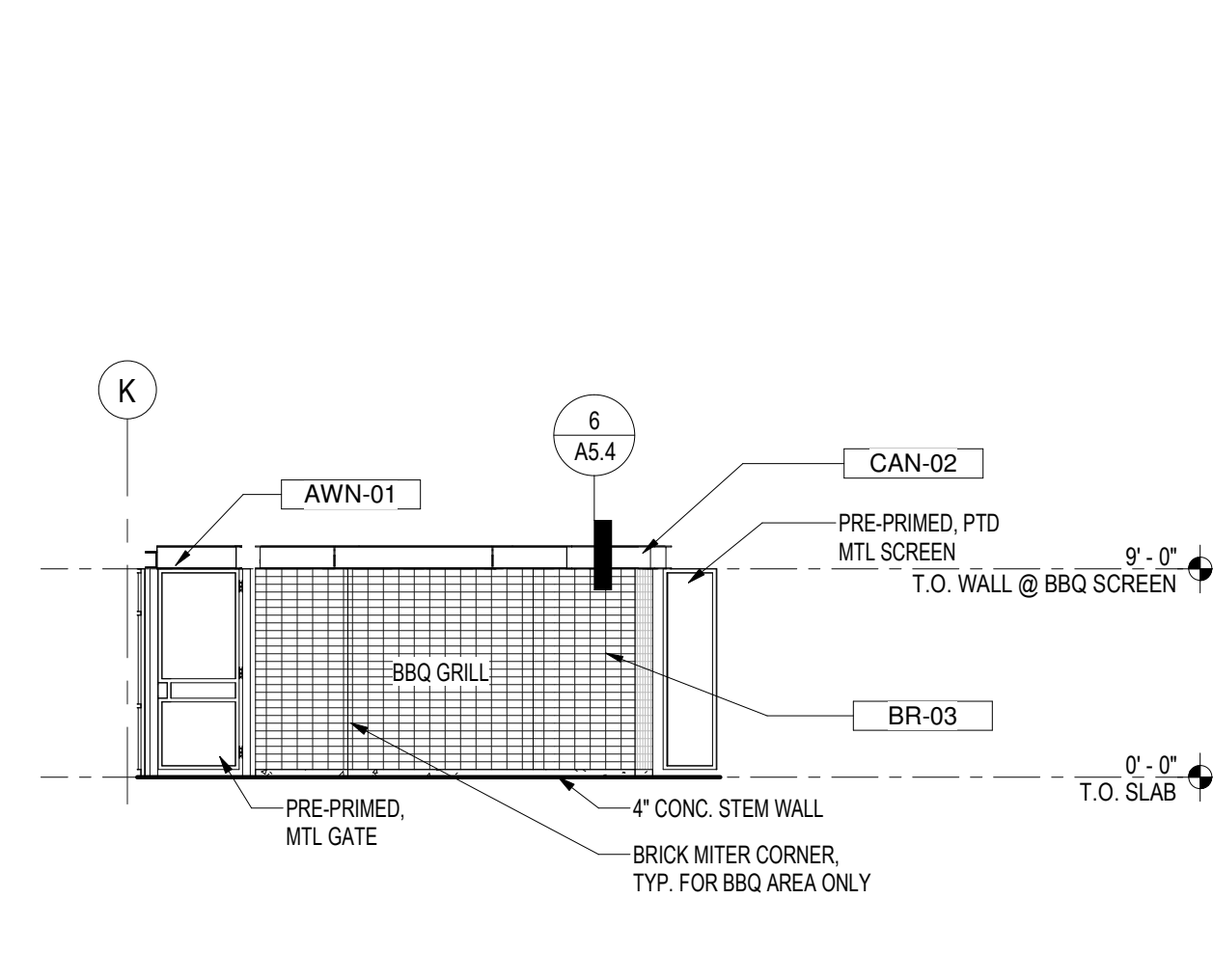

3 EAST ELEV. @ COURTYARD
Scale: 1/8" = 1'-0"

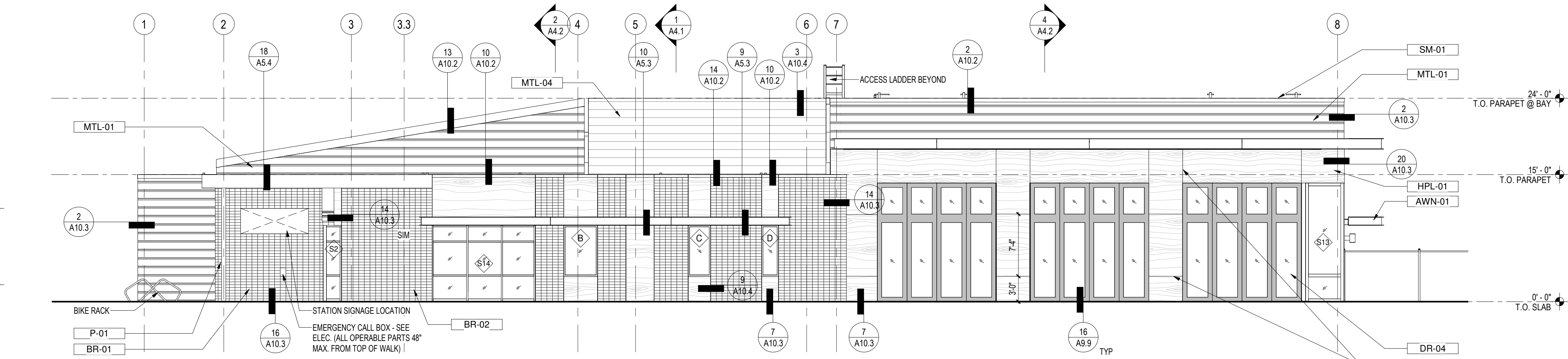

4 EXTERIOR ELEVATION SOUTH
Scale: 1/8" = 1'-0"

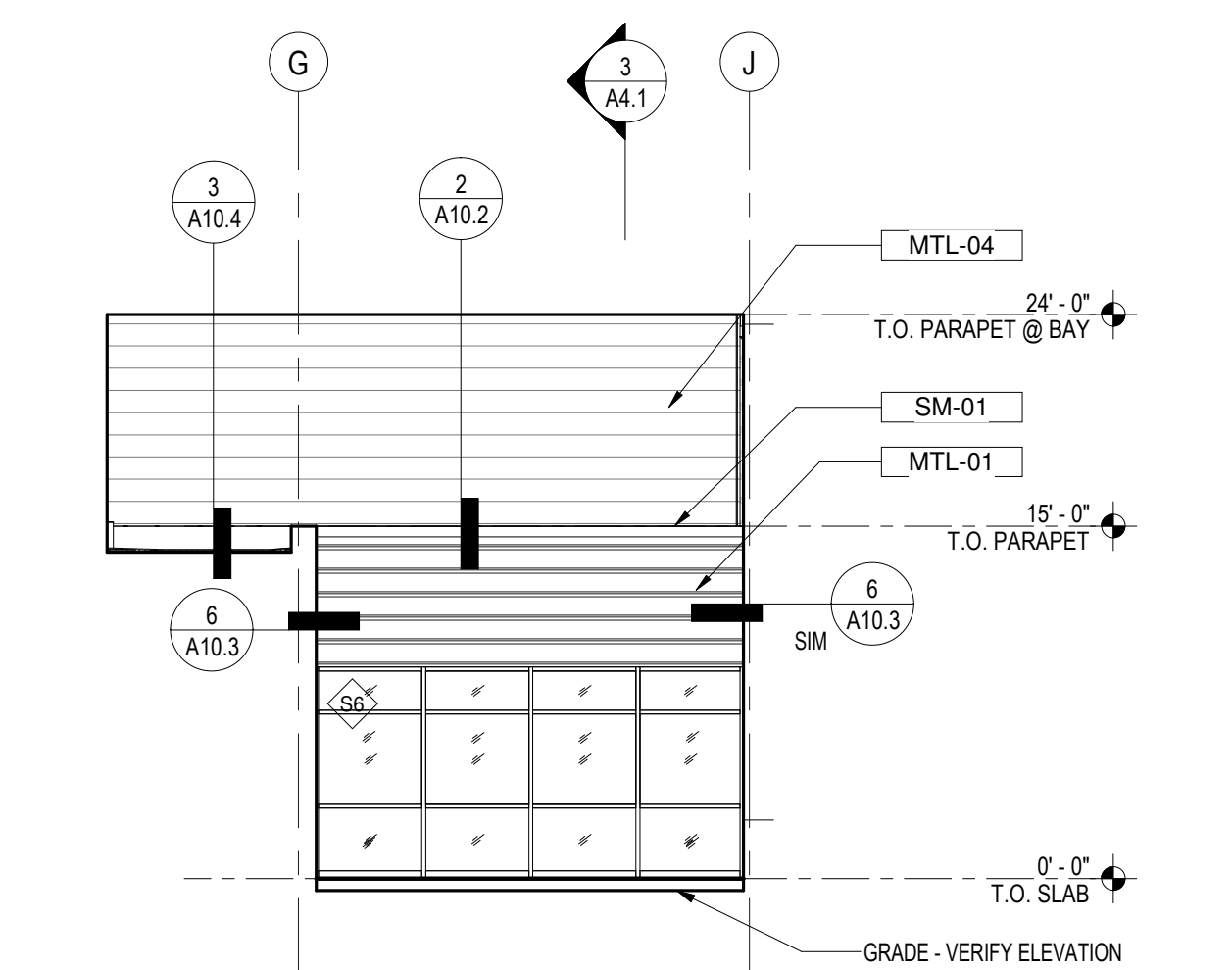

5 WEST ELEV. @ COURTYARD
Scale: 1/8" = 1'-0"

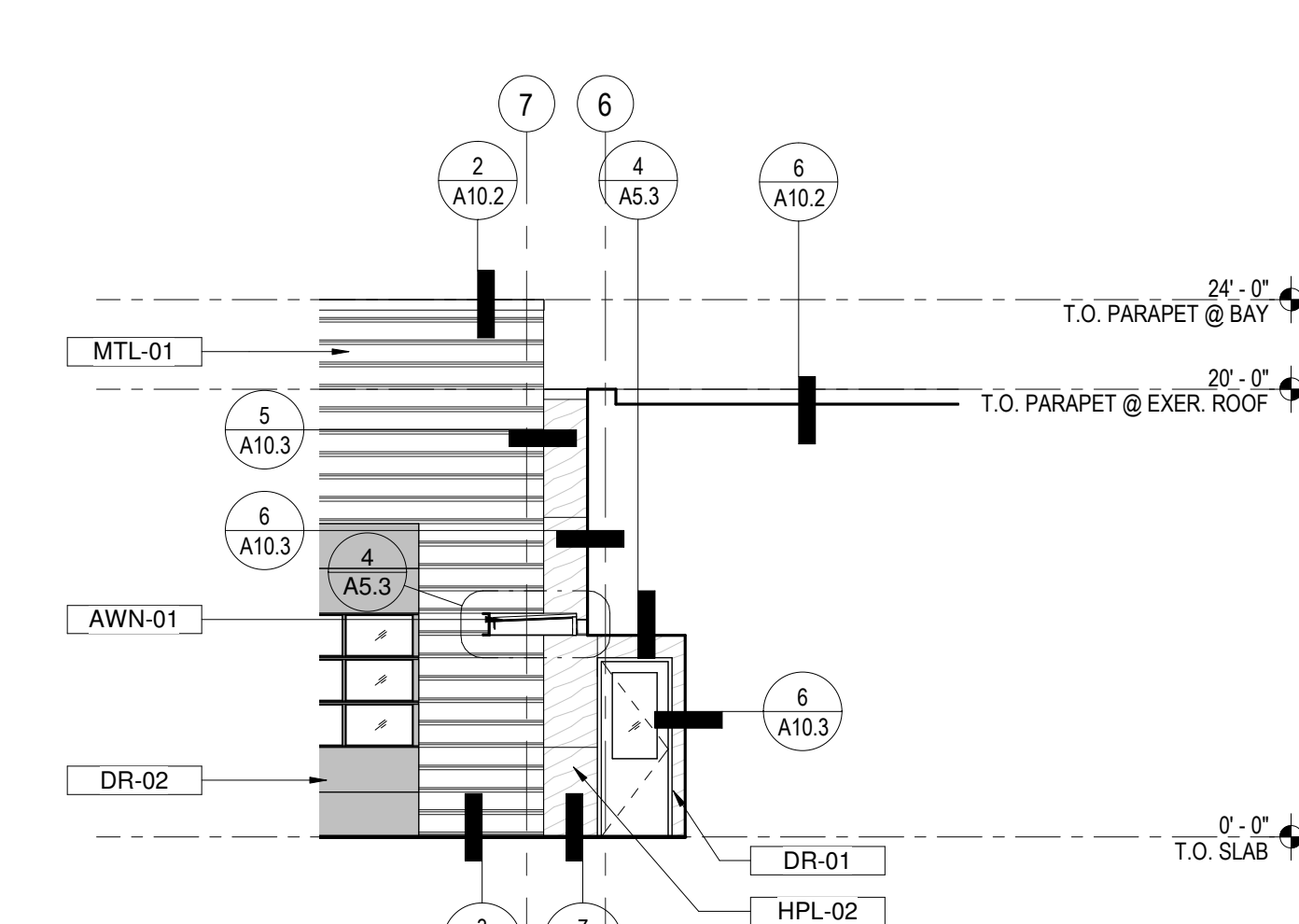

6 NORTH ELEV. @ F.F. ENTRANCE
Scale: 1/8" = 1'-0"

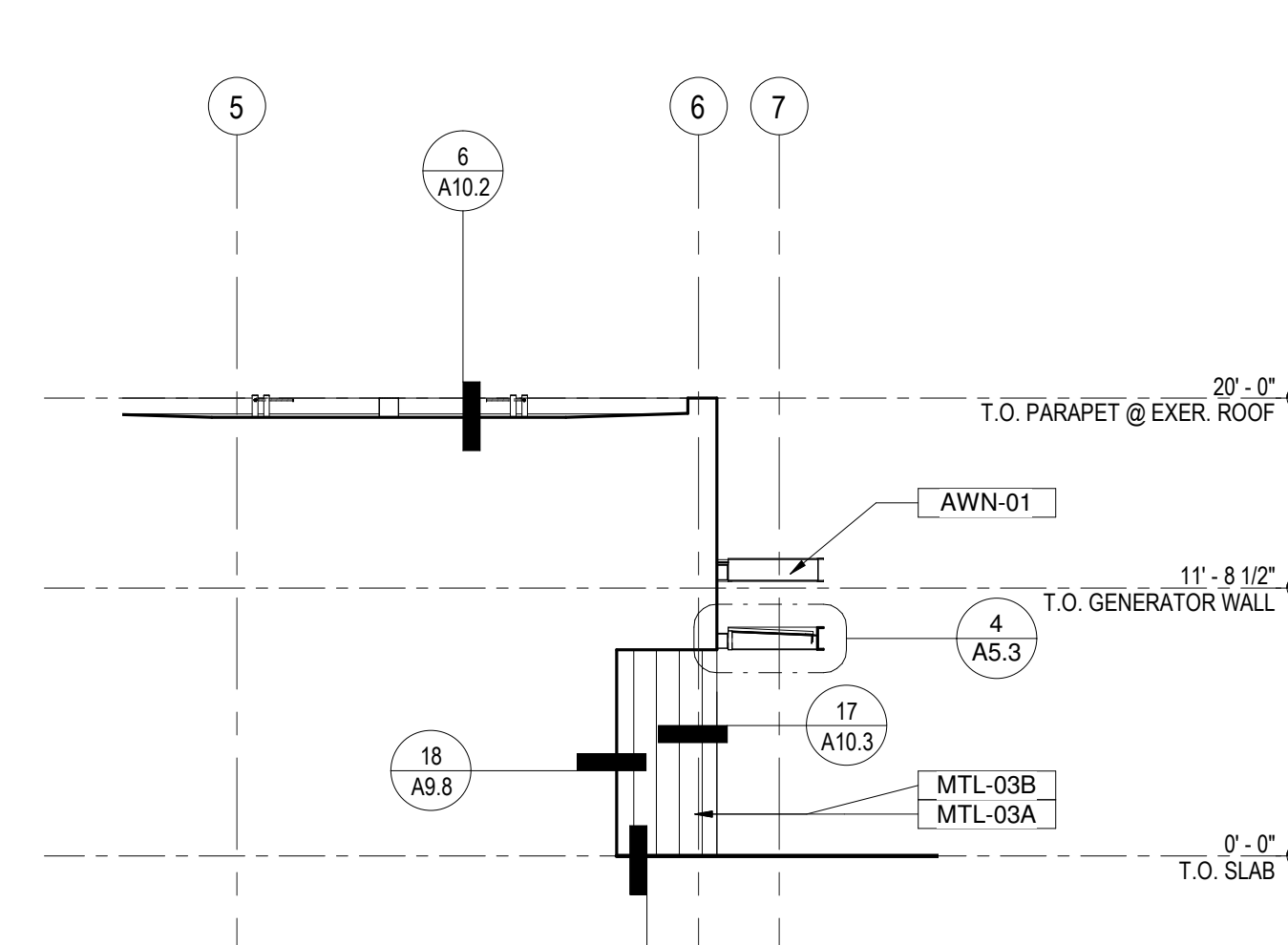

7 SOUTH ELEV. @ F.F. ENTRANCE
Scale: 1/8" = 1'-0"

EXTERIOR FINISH SELECTIONS

KEY NOTE	MATERIAL	BASIS OF BID	MANUFACTURER	PRODUCT	COLOR/ NUMBER
AWN-01	PRE-PRIMED, PTD MTL AWNING		SHERWIN WILLIAMS	PAINT	SW 6990
BR-01	BRICK VENEER - SHINER STACK		MUTUAL MATERIALS	FACE BRICK	FOREST BLEND
BR-02	BRICK VENEER - SHINER STACK		MUTUAL MATERIALS	FACE BRICK	COAL CREEK
BR-03	BRICK MASONRY WALL - SHINER STACK		MUTUAL MATERIALS	FACE BRICK	FOREST BLEND
CAN-01	PRE-FINISHED ENTRY CANOPY, MTL FASCIA		AEP SPAN	PAINT	SW 6990
CAN-02	PRE-PRIMED, PTD MTL CANOPY		SHERWIN WILLIAMS	PAINT	SW 6990
DR-01	PRE-PRIMED, HOLLOW METAL DOOR AND FRAME		SHERWIN WILLIAMS	PAINT	SW 6990
DR-02	THERMALLY BROKEN OVERHEAD DOOR		OVERHEAD DOOR	OVERHEAD DOOR	RAL9017
DR-03	ALUMINUM OVERHEAD DOOR		OVERHEAD DOOR	OVERHEAD DOOR	RAL9017
DR-04	FOURFOLD DOOR		DOOR ENGINEERING	BLACK	
	FIBERGLASS STOREFRONT/ WINDOW		CASCADIA	UNIVERSAL, TILT & TURN, & 400	CASCADIA BLACK
HPL-01	SOLID PHENOLIC (HPL) WALL PANEL		STONEWOOD	HPL PANEL	WASHINGTON CHERRY
HPL-02	SOLID PHENOLIC (HPL) WALL PANEL		STONEWOOD	HPL PANEL	CARBON OAK
LV-01	MECHANICAL LOUVER, PRE-FINISHED TO MATCH SIDING (REFER TO DETAILS 17, 18, & 19/A10.4)		SHERWIN WILLIAMS	PAINT	COLOR MATCH SIDING
MTL-01	HORIZONTAL BOX RIB METAL WALL PANEL		AEP-SPAN	PERCEPTION PCS0-12	VINTAGE
MTL-02	VERTICAL STANDING METAL SEAM WALL PANEL		AEP-SPAN	DESIGN SPAN HP	VINTAGE
MTL-03A	VERTICAL BOX RIB METAL WALL PANEL		AEP-SPAN	FLEX 1 2FX10-12D	SIERRA TAN
MTL-03B	VERTICAL BOX RIB METAL WALL PANEL		AEP-SPAN	FLEX 1 2FX20-12D	SIERRA TAN
MTL-04	PERFORATED HORIZONTAL FLUSH METAL WALL PANEL		AEP-SPAN	PRESTIGE FULL 12"	VINTAGE
MTL-05	BOX RIB METAL ROOF PANEL		AEP SPAN	HR-36	MATTE BLACK
MTL-06	STANDING SEAM METAL ROOF PANEL		AEP-SPAN	DESIGN SPAN HP	VINTAGE
P-01	PRE-PRIMED, PTD METAL POST		SHERWIN WILLIAMS	PAINT	SW 6990
SM-01	SHEET METAL COPING TO MATCH SIDING		SHERWIN WILLIAMS	PAINT	COLOR MATCH SIDING
	LINEAR WOOD PANEL SOFFIT		9WOOD	2114-3	FIR STAIN HEMLOCK
	BIKE RACK		HUNTCO	TILLIKUM	CARDINAL T099-0G26
	GENERATOR/ TRASH ENCLOSURE		MUTUAL MATERIALS	FACE BRICK	COAL CREEK

ALL COLOR/ FINISH SELECTIONS MAY BE REVISED BY THE ARCHITECT DURING SUBMITTAL REVIEW AS SELECTED FROM THE MANUFACTURERS' FULL RANGE OF OPTIONS.

BID SET

No.	Description	Date:
2	ADDENDUM 2	8/10/20

Project Title:

Fire Station 24

City of Kirkland
Kirkland, Washington

Sheet Title:

ELEVATIONS

Scale: **As indicated**

Project No.: **16-46**

Date: **July 21, 2020**

Sheet Number: