CITY OF KIRKLAND
Planning and Building Department
123 Fifth Avenue, Kirkland, WA 98033
425.587.3600 - www.kirklandwa.gov

CITY OF KIRKLAND
NOTICE OF APPLICATION
DARA SHORT PLAT, CASE NO. SUB16-01034

PROPOSAL: Mike Smith of Merit Homes Inc., the applicant, is requesting a Process I Zoning Permit to divide one 14,191 SF parcel into two parcels of 7,095 SF each in the RSX 7.2 zone. The application was received by the City on May 24, 2016 and was deemed complete on June 21, 2016.

LOCATION: 12212 NE 100th Street

NEIGHBORHOOD: North Rose Hill

REVIEW PROCESS: The decision on this application will be made by the Planning Director. Prior to the decision, there is an opportunity for the public to submit written comments, as described below. The Director will also receive a report from the Planning and Building Department staff making a recommendation on the application. The decision will be based on whether the application complies with Kirkland's Zoning Code and other applicable codes.

PUBLIC COMMENT: Comments may be provided in writing only. **To be considered, written comments must be received prior to 5 p.m. on July 18, 2016.** *Send written comments to project planner, Allison Zike, 123 5th Avenue, Kirkland, WA. 98033 or to e-mail azike@kirklandwa.gov.* ***Please indicate your name, mailing address, e-mail address and refer to permit number SUB16-01034.*** A copy of the Director's decision will be mailed to those providing written comments before the comment deadline. Others may obtain copies from the Planning and Building Department.

APPEALS: ***The Planning Director's decision may be appealed to the Hearing Examiner only by the applicant or those who submitted written comments by the comment deadline.*** Additional information about how to appeal will appear in the staff report and Planning Director's decision.

FOR MORE INFORMATION: For more information about this application, please contact project planner, Allison Zike, City of Kirkland Planning and Building Department at 425.587.3259 or azike@kirklandwa.gov. (Additional information is available at www.mybuildingpermit.com). Application materials are contained in the official file available in the Planning and Building Department, 123 5th Avenue, Kirkland, 8 a.m.–5 p.m. Mon.–Fri.
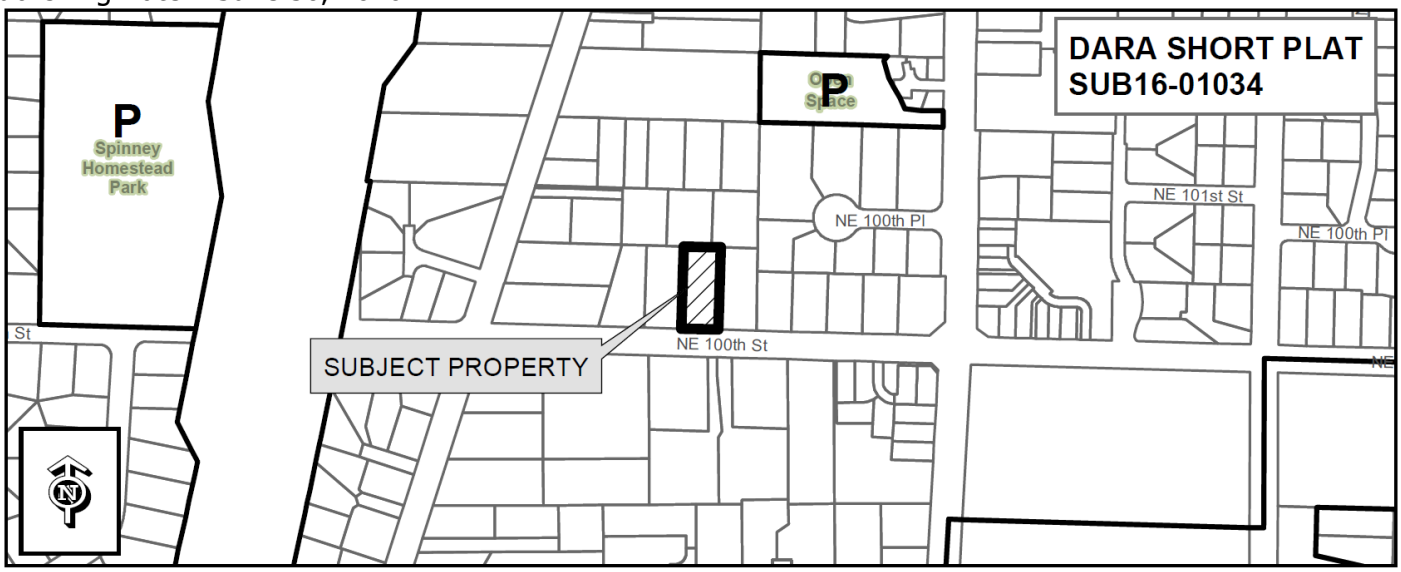
Publishing Date: June 30, 2016