APPLICATION

ALEXANDER GRAHAM BELL ELEMENTARY SCHOOL | 05 MAY 2011

MATERIAL: VERTICAL FIBER CEMENT BOARD SIDING
COLOR: GREEN

MATERIAL: FIBER CEMENT BOARD SIDING
COLOR: VARIES

MATERIAL: METAL PANEL SIDING
COLOR: CHARCOAL GRAY

MATERIAL: GROUND FACE CMUVENEER
COLOR: GRAY

MATERIAL: SPLIT FACE CMU BLOCK
COLOR: CHARCOAL GRAY

MATERIAL: STANDING SEAM METAL ROOF
COLOR: LIGHT GRAY

WEST ELEVATION - MATERIALS

A8.1

AERIAL PHOTOGRAPH - NEIGHBORHOOD

ALEXANDER GRAHAM BELL ELEMENTARY SCHOOL | 22 MARCH 2011

A9.1

ATTACHMENT 3
ZON1100003
AG BELL RD/MASTER PLAN

APPLICATION

AERIAL PHOTOGRAPH - LOCAL NEIGHBORHOOD

A9.2

ALEXANDER GRAHAM BELL ELEMENTARY SCHOOL | 22 MARCH 2011

ATTACHMENT 3
ZON 11-00003
AG BELL RD/MASTER PLAN
APPLICATION

APPLICATION

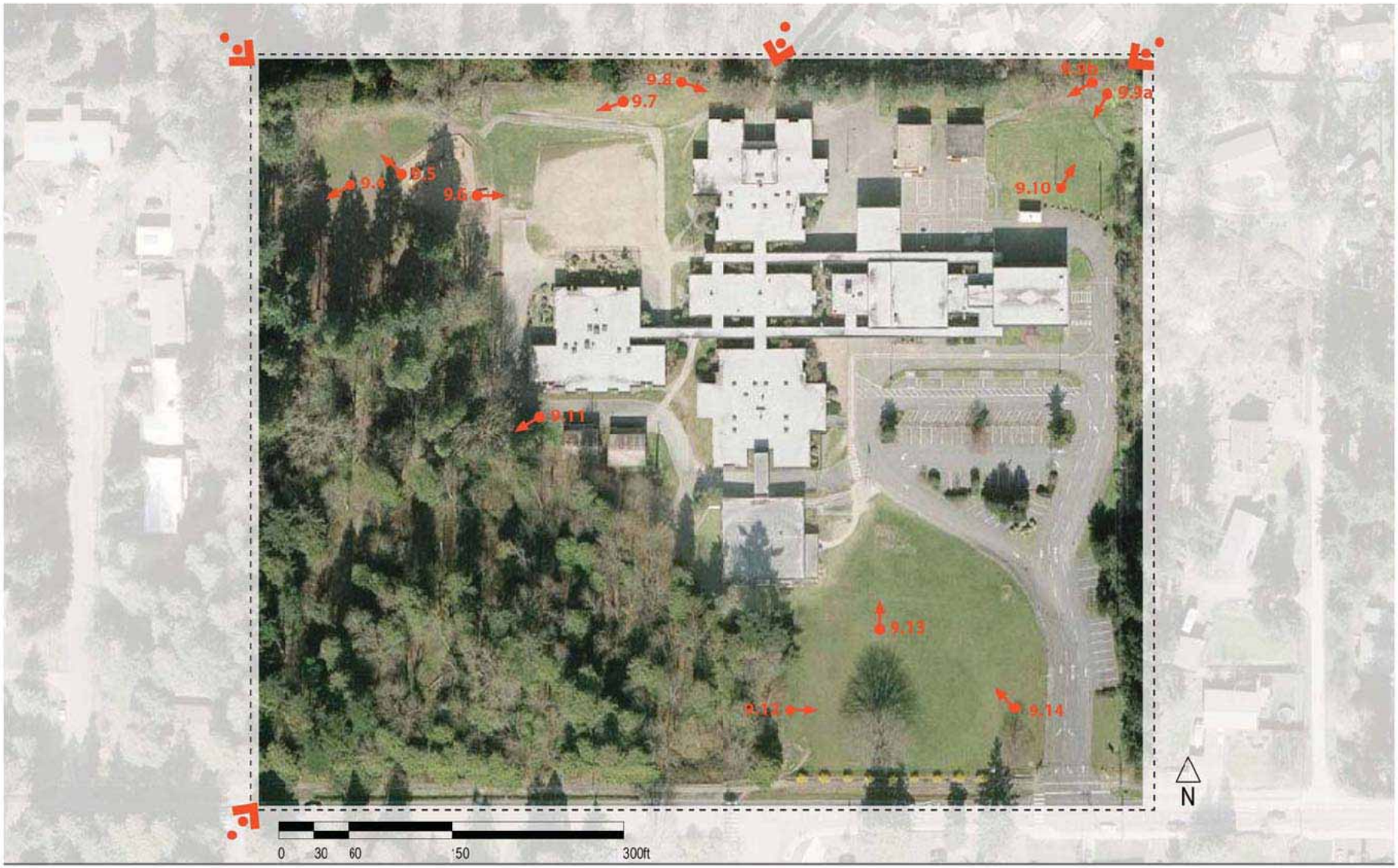

EXISTING SITE AERIAL PHOTOGRAPH

A9.3

ALEXANDER GRAHAM BELL ELEMENTARY SCHOOL | 22 MARCH 2011

EXISTING SMALL NORTH MEADOW

ALEXANDER GRAHAM BELL ELEMENTARY SCHOOL | 22 MARCH 2011

A9.4

ATTACHMENT 3
ZON 11-00003
AG BELL RD/MASTER PLAN

APPLICATION

EXISTING PLAYFIELD IN NORTH MEADOW

APPLICATION

EXISTING OUTDOOR PLAY AREA AND SAND FIELD

ALEXANDER GRAHAM BELL ELEMENTARY SCHOOL | 22 MARCH 2011
A9.6
94

EXISTING SAND FIELD AND NORTH MEADOW

EXISTING PATHS INTERRUPTED BY THE CURRENT BUILDING

PORTABLES INTERRUPT EXISTING PATHS

ALEXANDER GRAHAM BELL ELEMENTARY SCHOOL | 22 MARCH 2011

A9.9a

ATTACHMENT 3
ZON 11 00003
AG BELL RD/MASTER PLAN

APPLICATION

NORTH SIDE OF OF EXISTING GYMNASIUM AND LIBRARY BUILDING INTERRUPT PATH FROM THE NORTH

ALEXANDER GRAHAM BELL ELEMENTARY SCHOOL | 22 MARCH 2011

REZONE APPLICATION

A9.9b

ATTACHMENT 3
ZON 11 00003
A.G. BELL RD/MASTER PLAN

VEGETATION BUFFER AND PATH IN NORTHEAST PORTION OF SITE

ALEXANDER GRAHAM BELL ELEMENTARY SCHOOL | 22 MARCH 2011

A9.10

ATTACHMENT 3
ZON 11-00003
AG BELL RD/MASTER PLAN

APPLICATION

LARGE PORTION OF THE SITE IS OCCUPIED BY DESIGNATED WETLANDS AND UN-DESIGNATED NATIVE GROWTH

ALEXANDER GRAHAM BELL ELEMENTARY SCHOOL | 22 MARCH 2011

A9.1

ATTACHMENT 3
ZON11-00003
AG BELL RD/MASTER PLAN

APPLICATION

EXISTING "BIG TREE" WELCOMES STUDENTS AND TEACHERS TO THE SITE.

APPLICATION

POOR SEPARATION BETWEEN PEDESTRIANS, VEHICLES, AND BICYCLES

EXISTING BUILDING SITS CLOSE TO DESIGNATED WETLANDS

APPLICATION

VIEW TO CURRENT AG BELL FROM PRIVATE ROAD SERVING PROPERTIES TO THE EAST

VIEW TO CURRENT AG BELL FROM PRIVATE ROAD SERVING PROPERTIES TO THE EAST

ALEXANDER GRAHAM BELL ELEMENTARY SCHOOL | 22 MARCH 2011

APPLICATION

AG BELL RD/MASTER PLAN

ATTACHMENT 3
ZON11-00003

A9.16

VIEW TO CURRENT AG BELL FROM PRIVATE ROAD SERVING PROPERTIES TO THE EAST

ALEXANDER GRAHAM BELL ELEMENTARY SCHOOL | 22 MARCH 2011

APPLICATION

A9.17