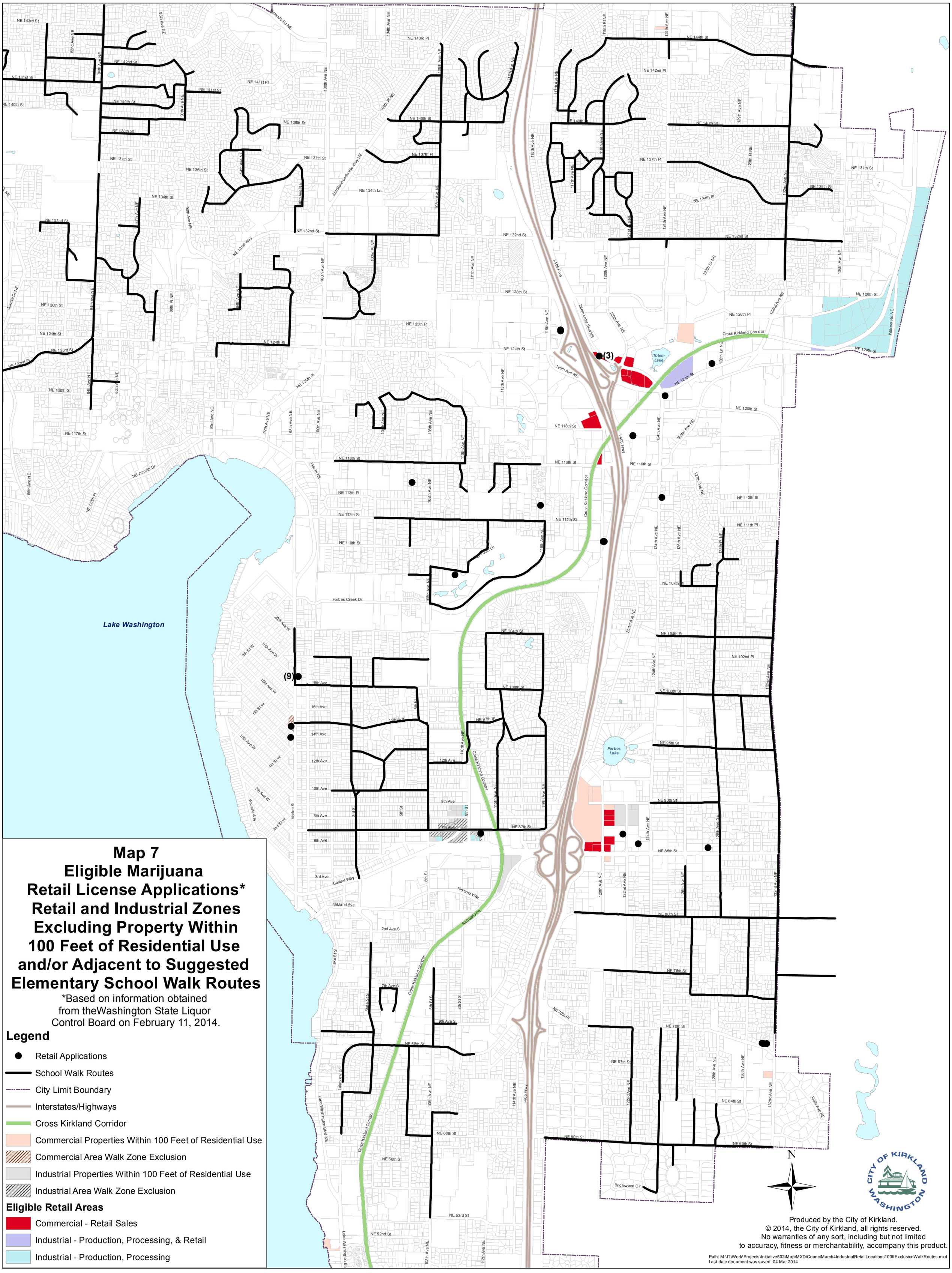


# Map 7
# Eligible Marijuana Retail License Applications* Retail and Industrial Zones Excluding Property Within 100 Feet of Residential Use and/or Adjacent to Suggested Elementary School Walk Routes

*Based on information obtained from theWashington State Liquor Control Board on February 11, 2014.

## Legend

- Retail Applications
- School Walk Routes
- City Limit Boundary
- Interstates/Highways
- Cross Kirkland Corridor
- Commercial Properties Within 100 Feet of Residential Use
- Commercial Area Walk Zone Exclusion
- Industrial Properties Within 100 Feet of Residential Use
- Industrial Area Walk Zone Exclusion

## Eligible Retail Areas

- Commercial - Retail Sales
- Industrial - Production, Processing, & Retail
- Industrial - Production, Processing