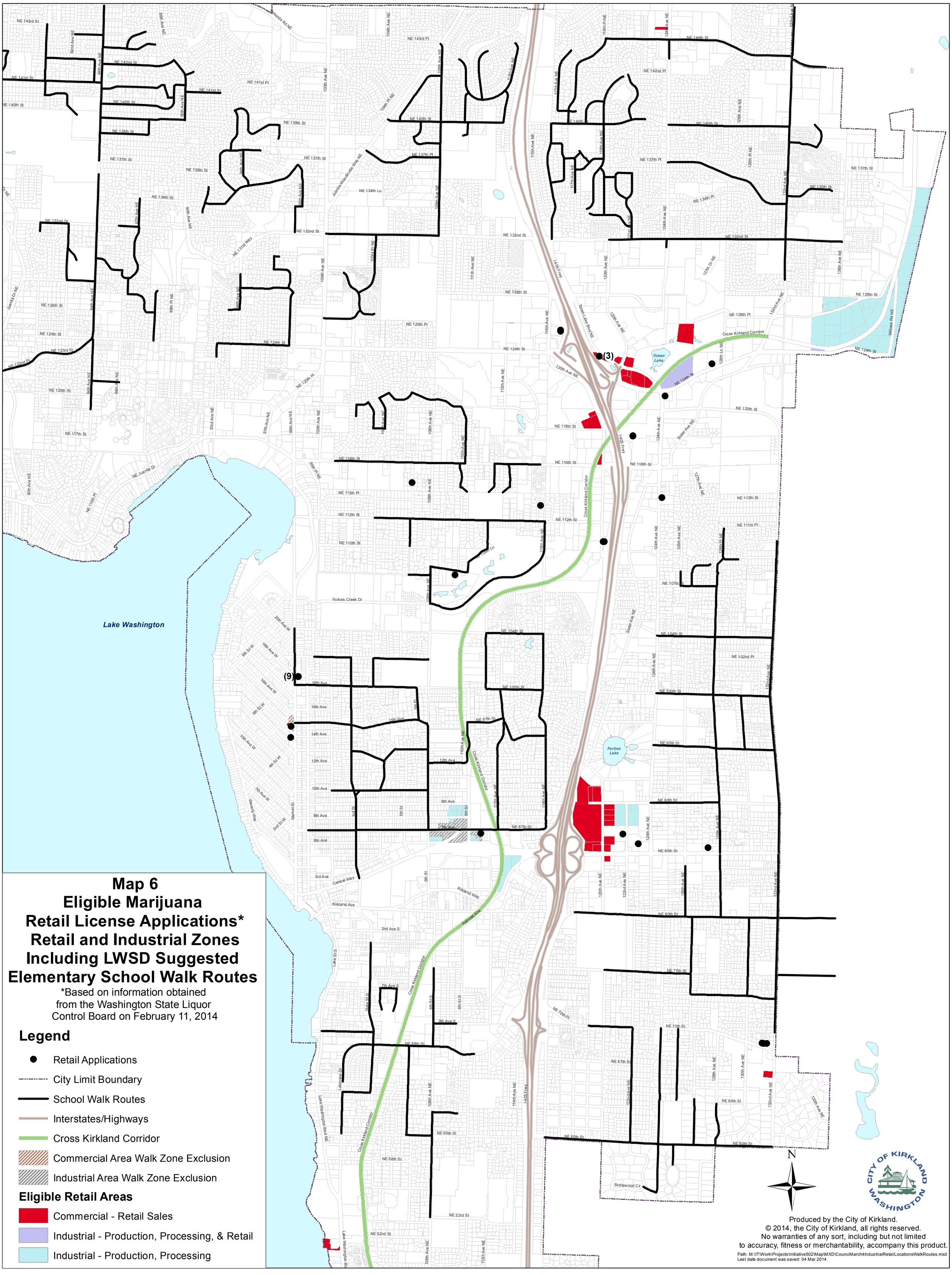
Lake Washington
Totem Lake
Forbes Lake
Cross Kirkland Corridor
I-405 Fwy
(3)
(9)
Map 6
Eligible Marijuana
Retail License Applications*
Retail and Industrial Zones
Including LWSD Suggested
Elementary School Walk Routes
*Based on information obtained
from the Washington State Liquor
Control Board on February 11, 2014
Legend
Retail Applications
City Limit Boundary
School Walk Routes
Interstates/Highways
Cross Kirkland Corridor
Commercial Area Walk Zone Exclusion
Industrial Area Walk Zone Exclusion
Eligible Retail Areas
Commercial - Retail Sales
Industrial - Production, Processing, & Retail
Industrial - Production, Processing
N
CITY OF KIRKLAND WASHINGTON
Produced by the City of Kirkland.
© 2014, the City of Kirkland, all rights reserved.
No warranties of any sort, including but not limited
to accuracy, fitness or merchantability, accompany this product.
Path: M:\IT\Work\Projects\Initiative502\Map\MXD\CouncilMarch4IndustrialRetailLocationsWalkRoutes.mxd
Last date document was saved: 04 Mar 2014