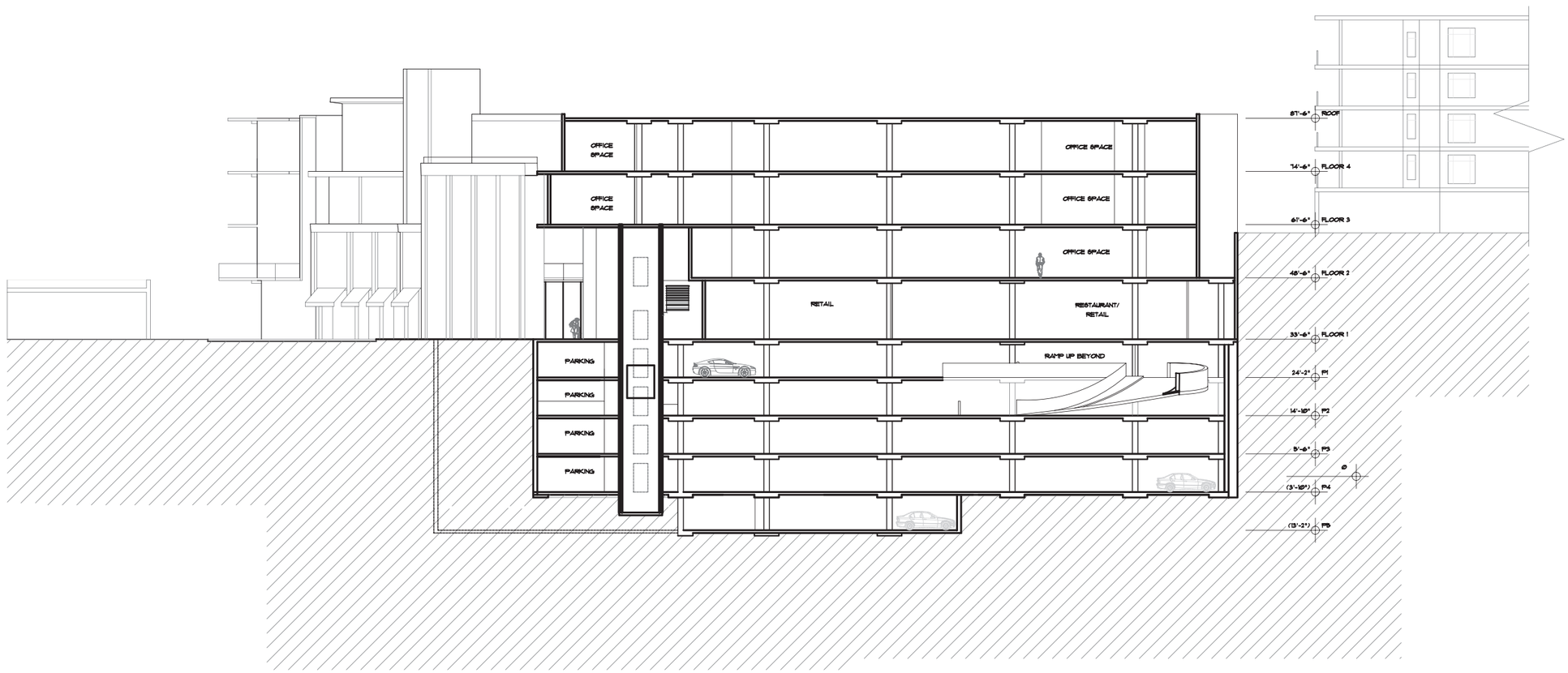

Section A

scale 1" = 30.00'

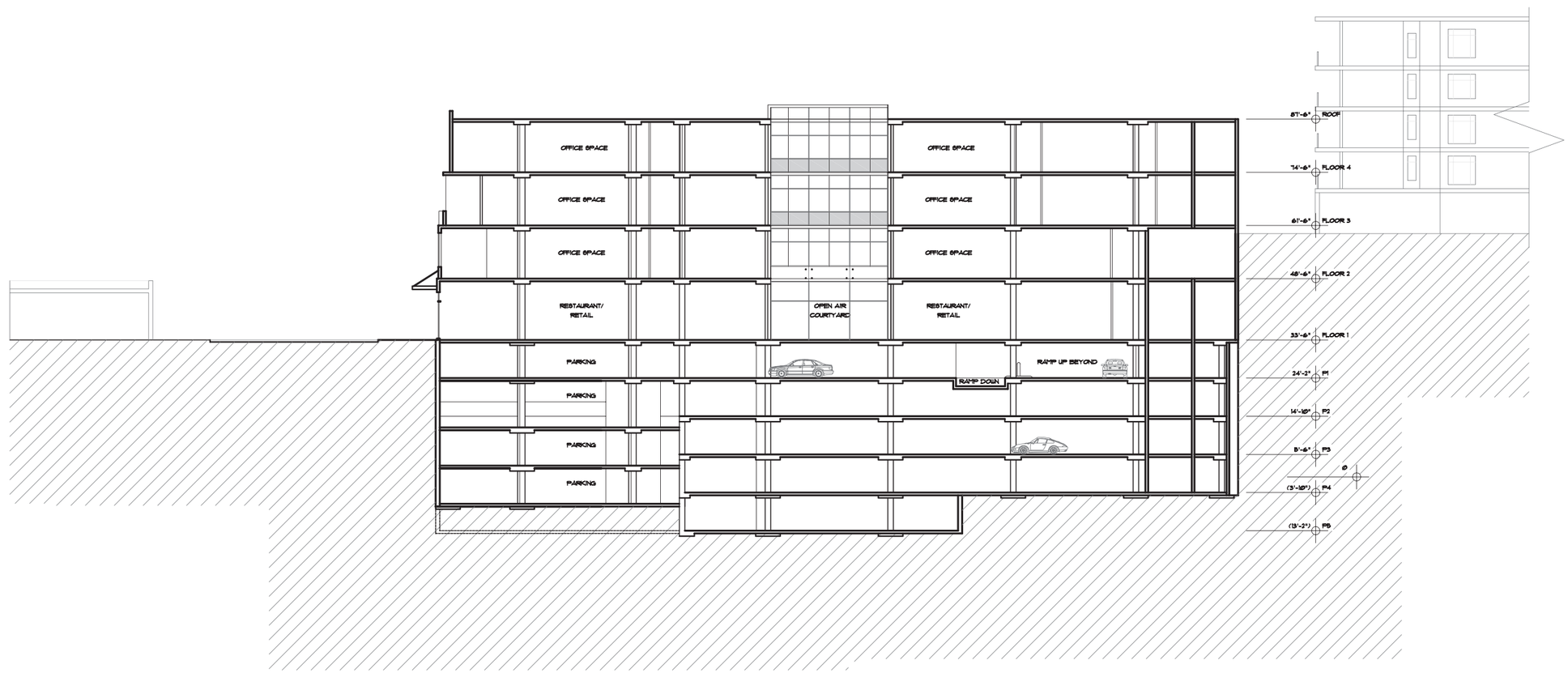

Section B

scale 1" = 30.00'

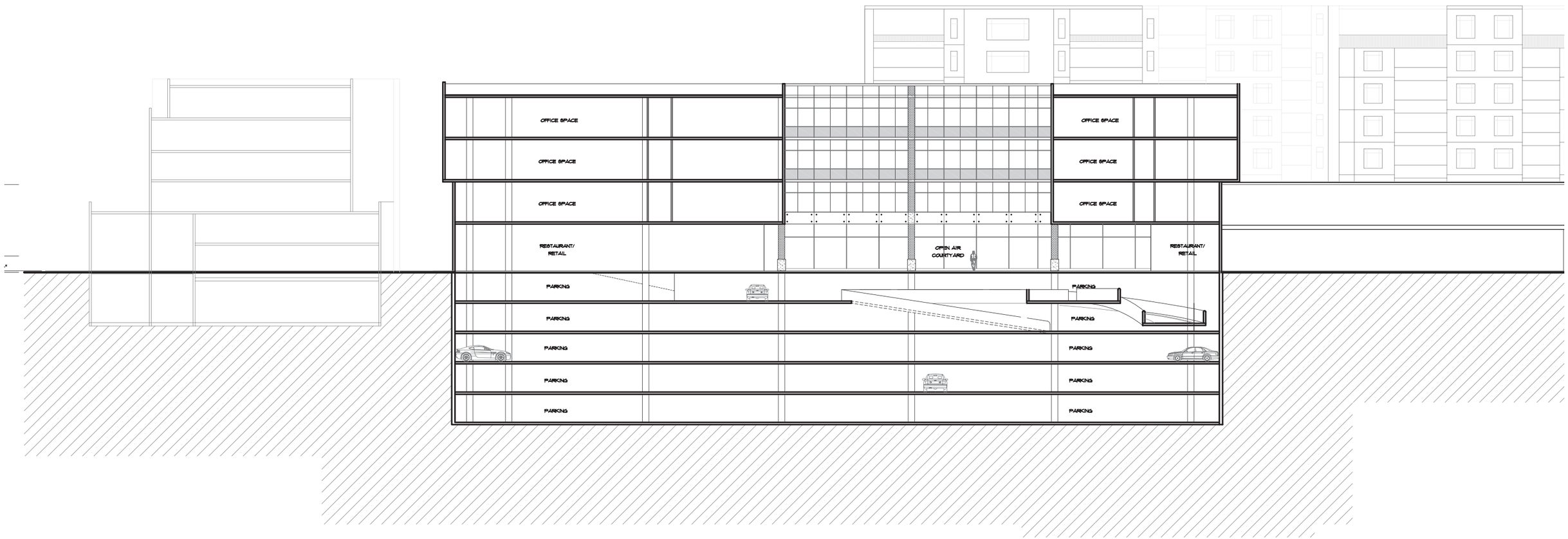

Section C

scale 1" = 30.00'

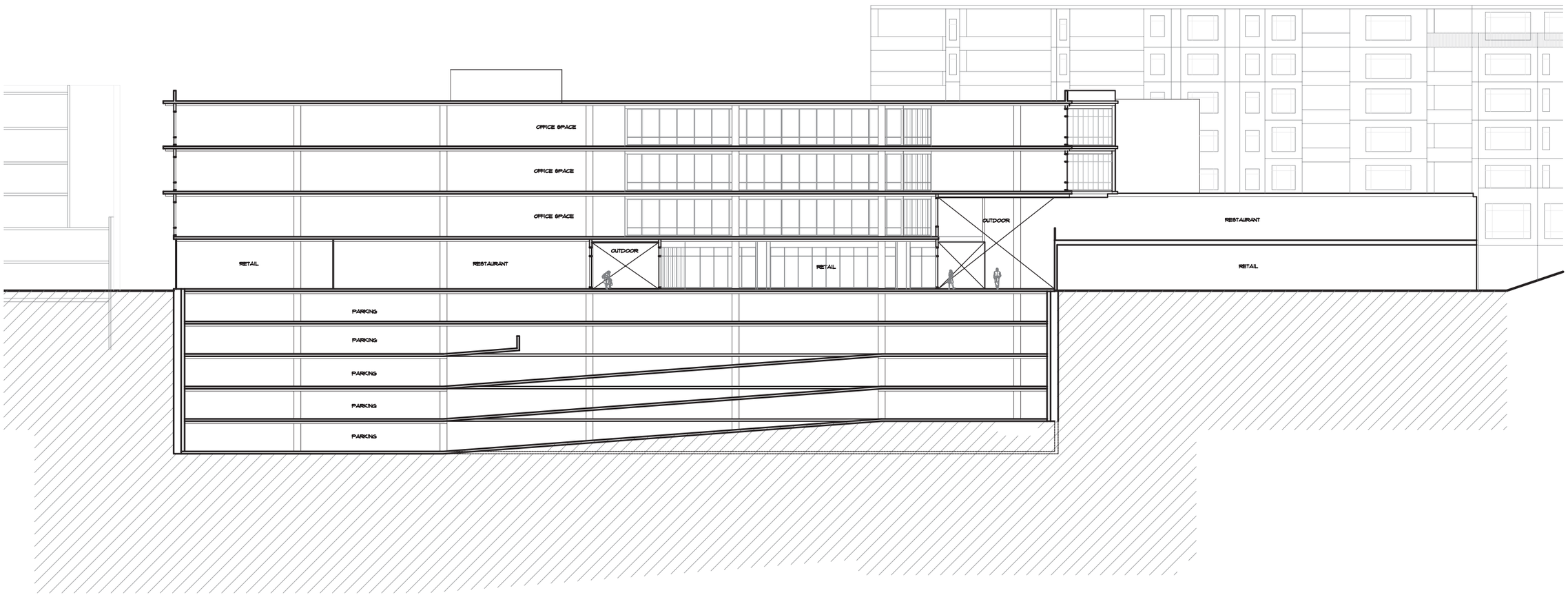

Section D

scale 1" = 30.00'

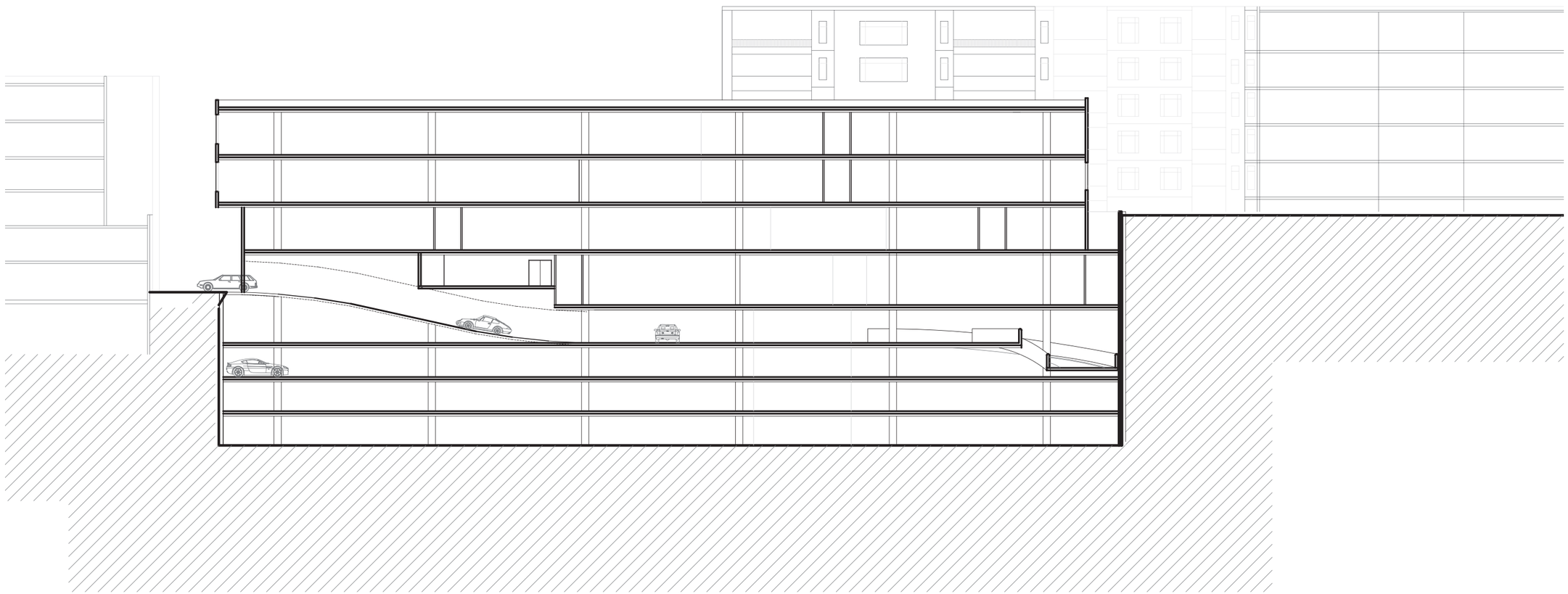

Section E

scale 1" = 30.00'