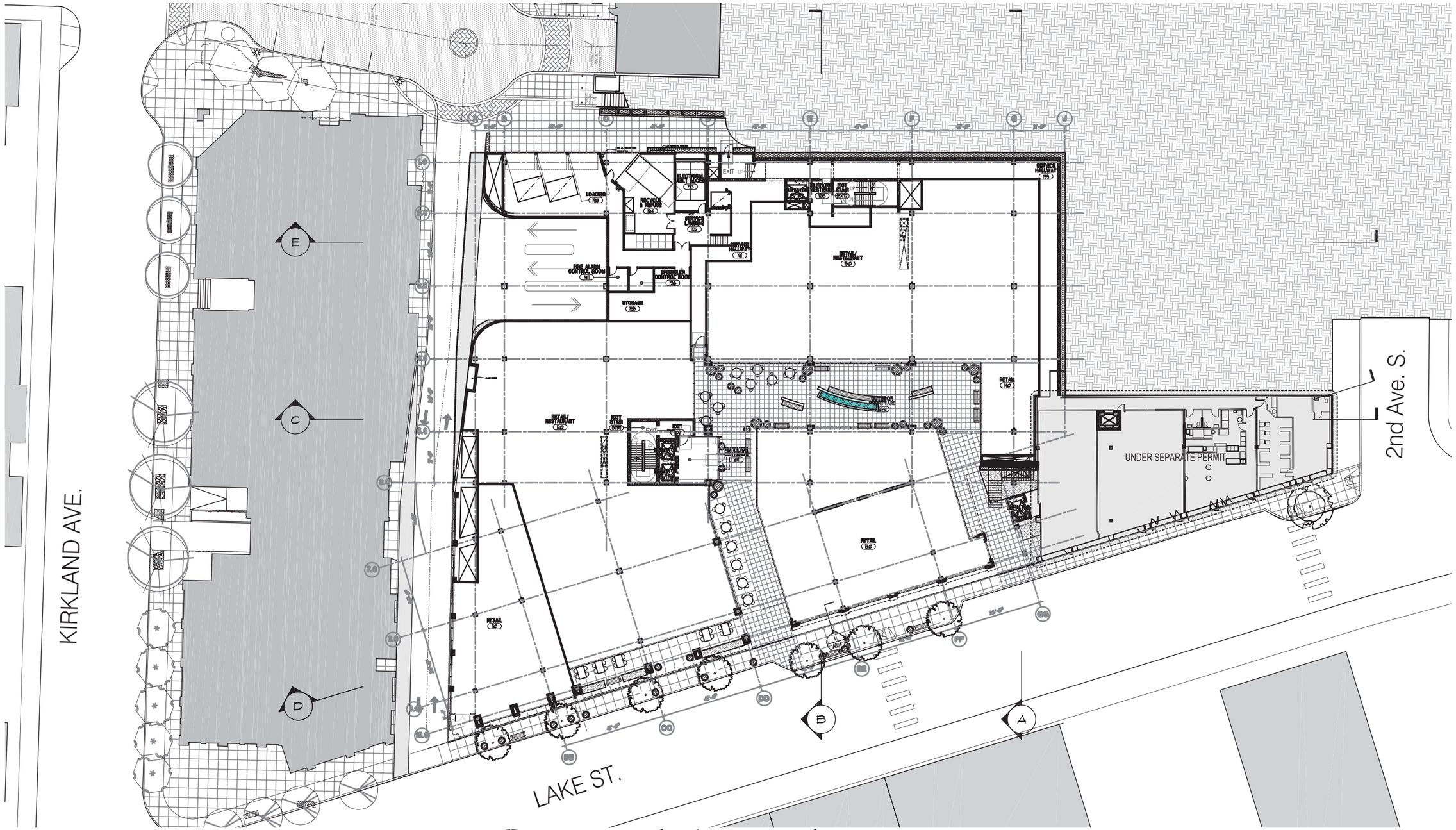


# Ground Level

scale 1" = 40'-0"

10' 40' 120'
0 20' 70'