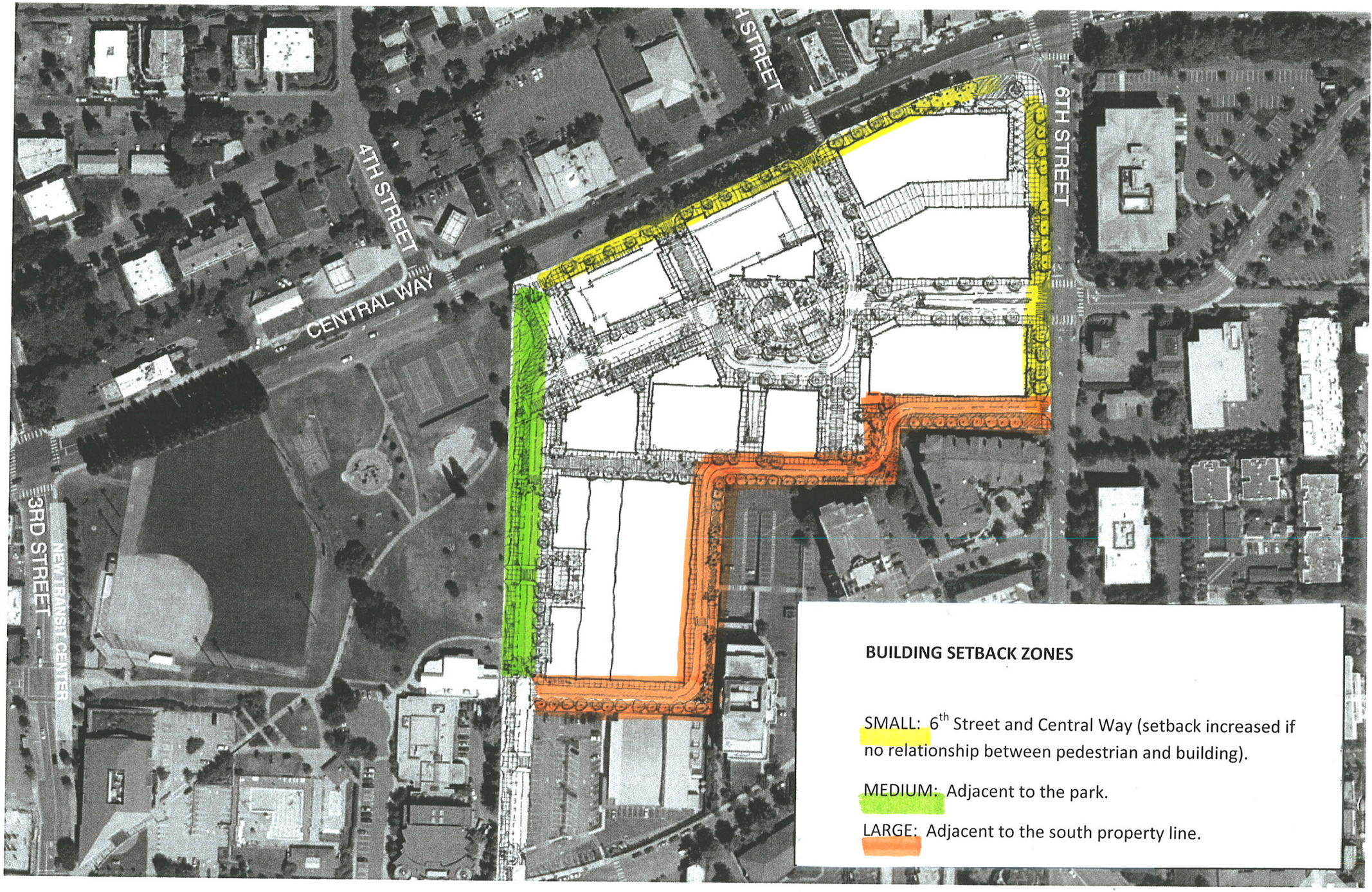
4TH STREET
CENTRAL WAY
3RD STREET
NEW TRANSIT CENTER
6TH STREET
BUILDING SETBACK ZONES
SMALL: 6th Street and Central Way (setback increased if no relationship between pedestrian and building).
MEDIUM: Adjacent to the park.
LARGE: Adjacent to the south property line.