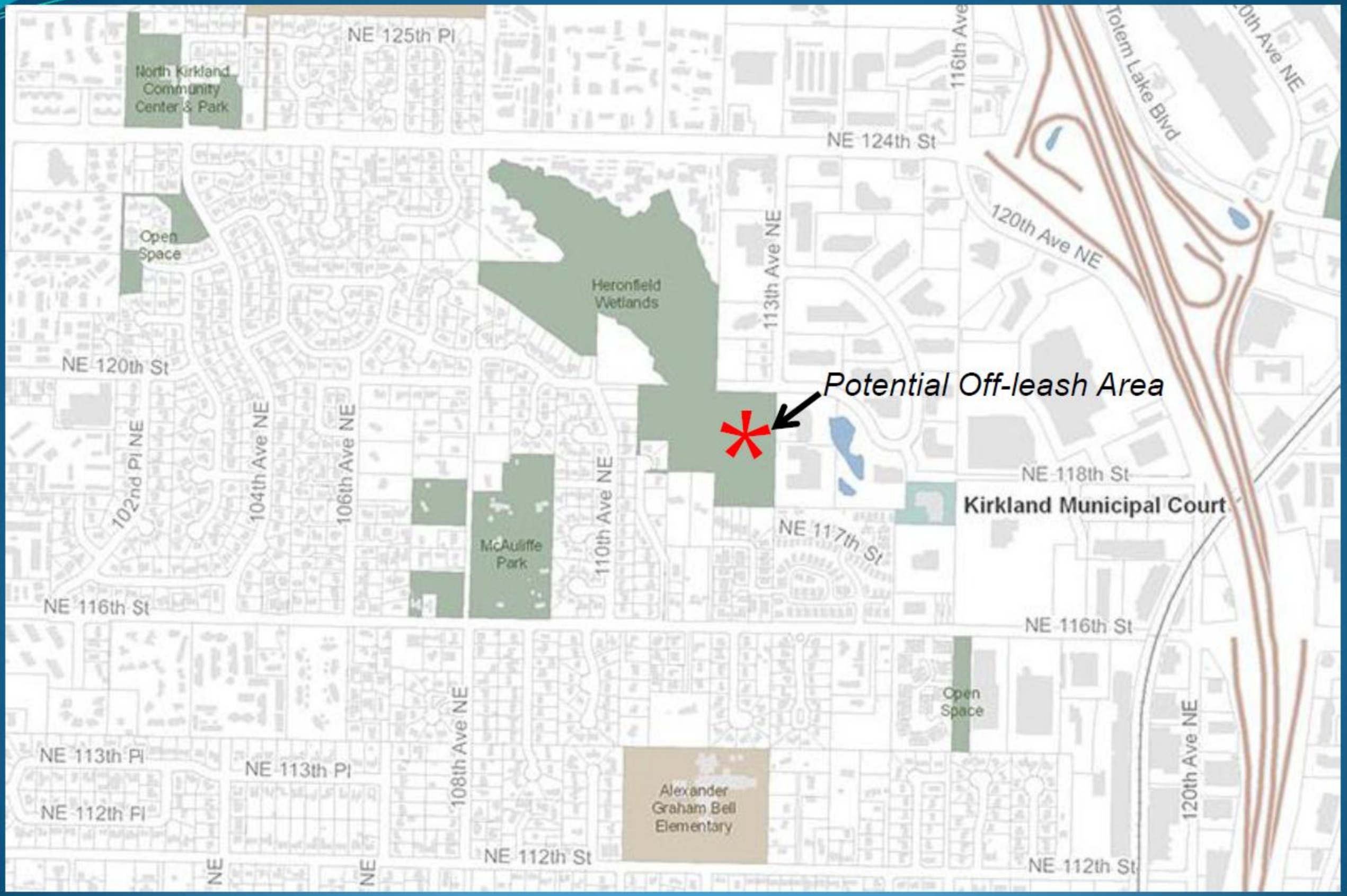Potential Fenced Off-Leash Area