Juanita Bay Park Restoration

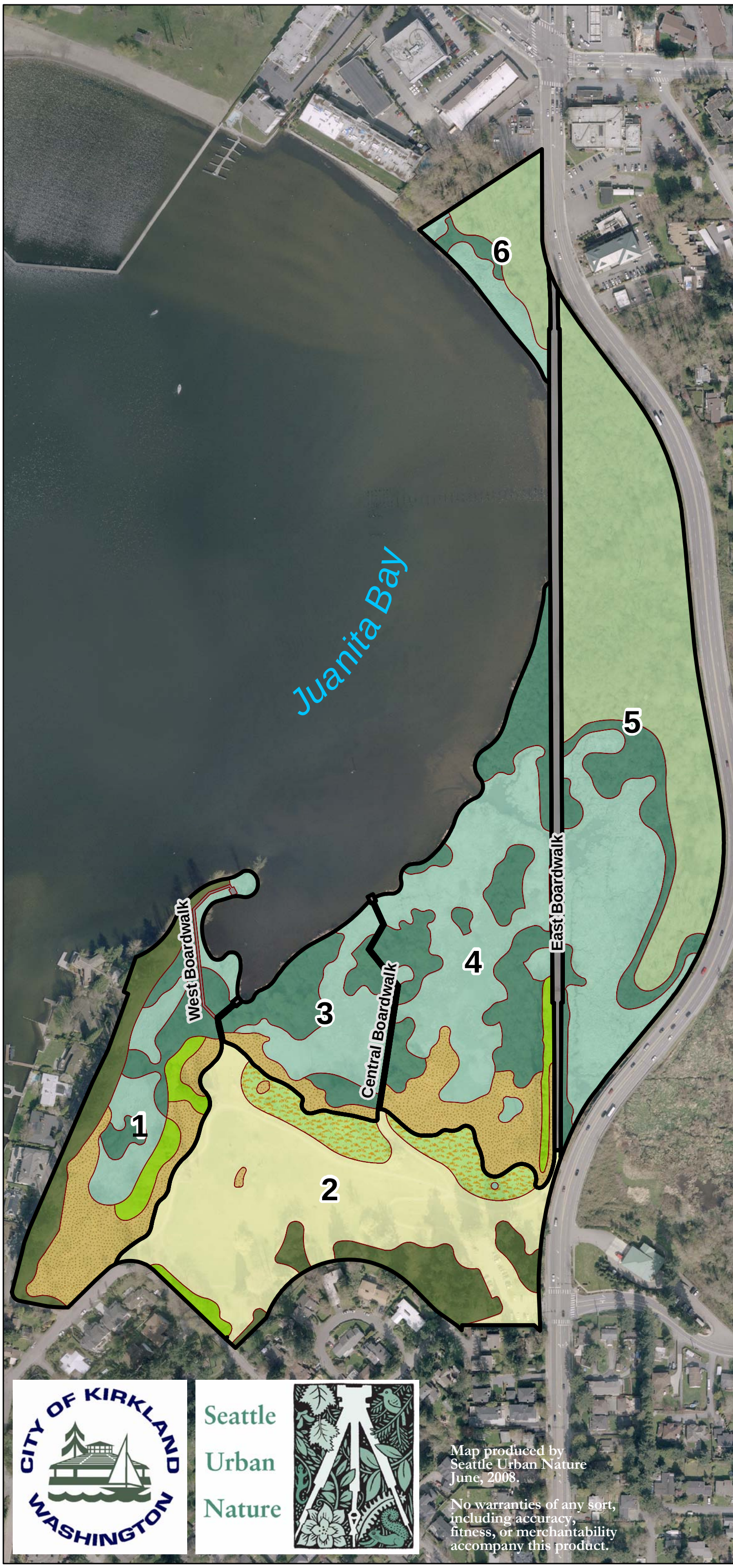

Legend

5 Management Zones

Habitat Types (Acres)

- Boardwalk (1.5)
- Deciduous Forest (1.0)
- Emergent Wetland (11.8)
- Forested Wetland (10.0)
- Meadow (1.5)
- Mown Grass (7.6)
- Mixed Forest (2.9)
- Scrub/Shrub Wetland (7.8)
- Shrubland (3.9)

Total Acres: 47.9

N
W E
S

Feet

0 125 250 500

1:2,915

CITY OF KIRKLAND WASHINGTON

Seattle Urban Nature

Map produced by
Seattle Urban Nature
June, 2008.

No warranties of any sort, including accuracy, fitness, or merchantability accompany this product.