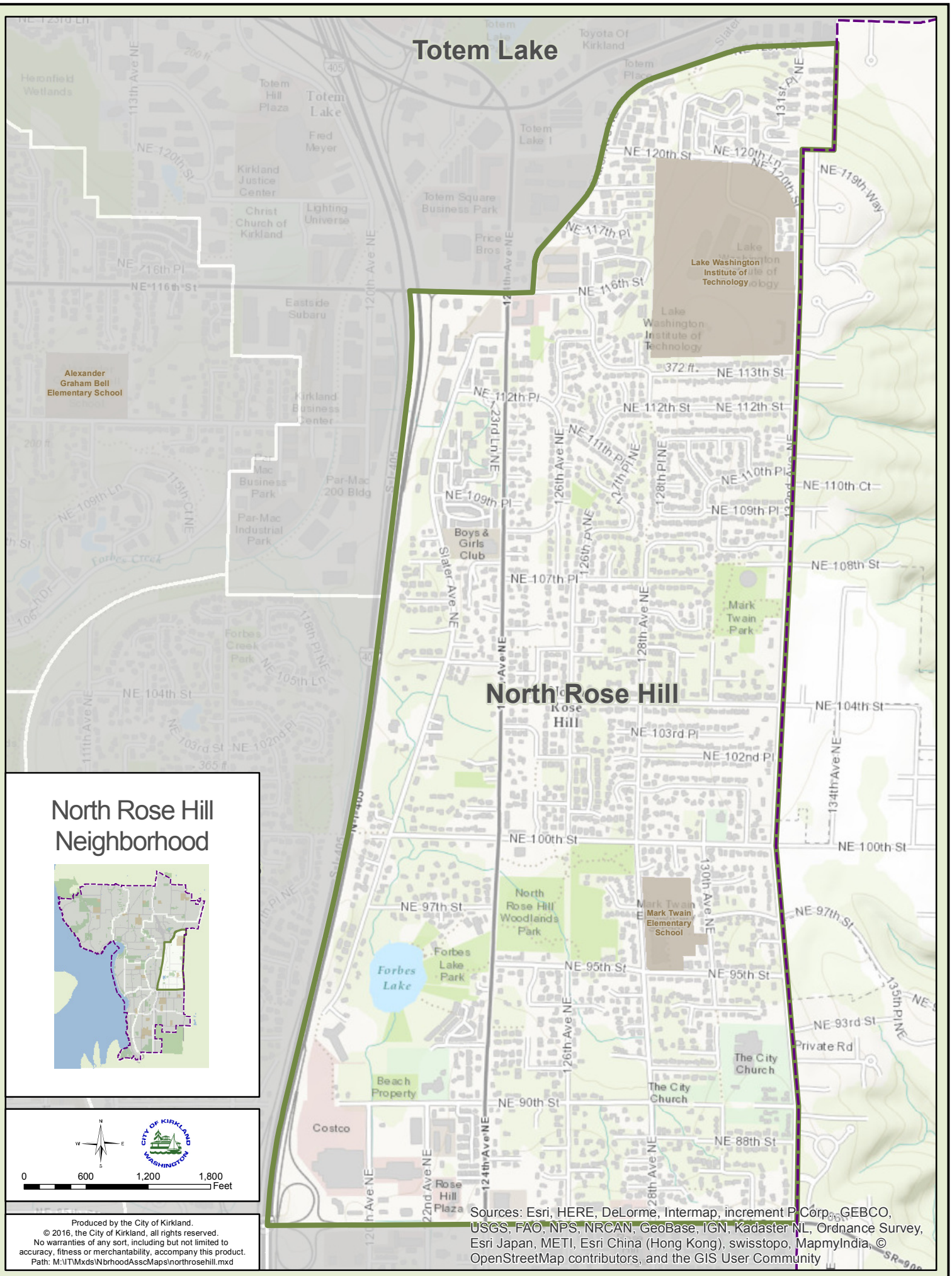
Totem Lake
North Rose Hill
Lake Washington Institute of Technology
Alexander Graham Bell Elementary School
Mark Twain Elementary School
Boys & Girls Club
Mark Twain Park
North Rose Hill Woodlands Park
Forbes Lake
Forbes Lake Park
Beach Property
Costco
The City Church
Rose Hill Plaza
NE 120th St
NE 120th Ln
NE 119th Way
NE 117th Pl
NE 116th St
NE 116th Pl
NE 113th St
NE 112th Pl
NE 112th St
NE 111th Pl
NE 110th Pl
NE 110th Ct
NE 109th Pl
NE 108th St
NE 107th Pl
NE 104th St
NE 103rd Pl
NE 102nd Pl
NE 100th St
NE 97th St
NE 95th St
NE 93rd St
NE 90th St
NE 88th St
Private Rd
Slater Ave NE
124th Ave NE
126th Ave NE
128th Ave NE
130th Ave NE
134th Ave NE
135th Pl NE
123rd Ln NE
Totem Lake
Toyota Of Kirkland
Heronfield Wetlands
Totem Hill Plaza
Fred Meyer
Kirkland Justice Center
Christ Church of Kirkland
Lighting Universe
Totem Square Business Park
Price Bros
Eastside Subaru
Kirkland Business Center
Par-Mac Business Park
Par-Mac 200 Bldg
Par-Mac Industrial Park
Forbes Creek
Forbes Creek Park
NE 105th Ln
NE 103rd St
NE 102nd Pl
NE 109th Ln
NE 120th St
113th Ave NE
120th Ave NE
131st Pl NE
Totem Lake I
North Rose Hill Neighborhood
0
600
1,200
1,800
Feet
Produced by the City of Kirkland.
© 2016, the City of Kirkland, all rights reserved.
No warranties of any sort, including but not limited to accuracy, fitness or merchantability, accompany this product.
Path: M:\IT\Mxds\NbrhoodAsscMaps\northrosehill.mxd
Sources: Esri, HERE, DeLorme, Intermap, increment P Corp., GEBCO, USGS, FAO, NPS, NRCAN, GeoBase, IGN, Kadaster NL, Ordnance Survey, Esri Japan, METI, Esri China (Hong Kong), swisstopo, MapmyIndia, © OpenStreetMap contributors, and the GIS User Community