Finn Hill Fire Station Siting

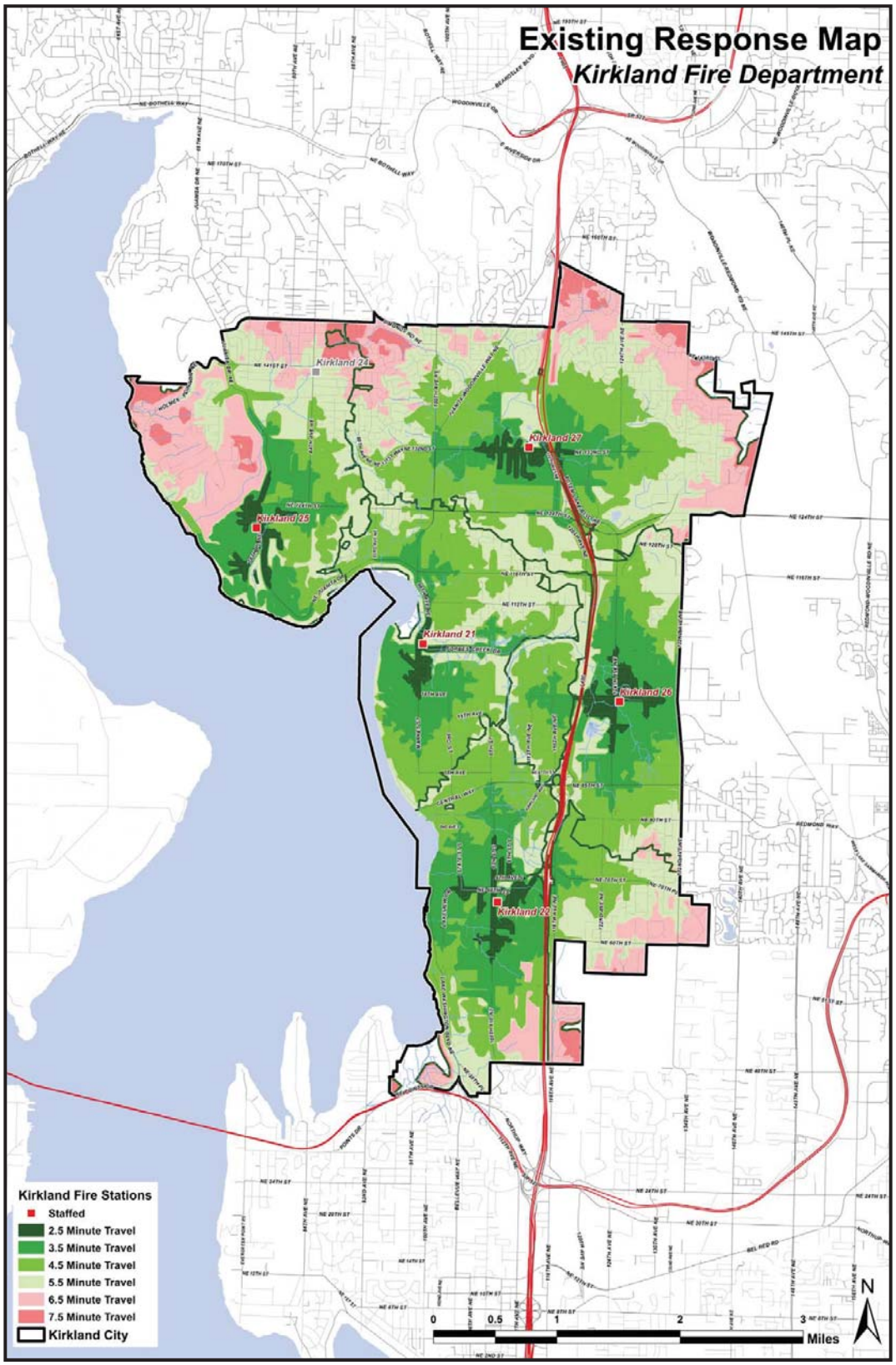

For more information visit: www.kirklandwa.gov and search "Proposed Finn Hill Fire Station"